OLYMPIC LEADER

VOL. 27 NO. 24 — PORT ANGELES, WASHINGTON, FRIDAY, JUNE 16, 1911 — PAGES 1 TO 8

HATS

The big reduction on our hats still continues, and they are going fast, so do not delay getting one while we can save you money.

Infants Outfits.

We have prettier and daintier infants ready-to-wear garments than you could possibly make for the money. Call in and look them over.

Ladies' and Children's Dresses.

We carry the largest stock of these garments.

We have summer suits of all kinds, one piece dresses for afternoon and evening wear, as well as an excellent line of house dresses.

Combs, barrettes, nets, and hair dressing novelties of all kinds.

A 20 per cent reduction on all our Linen, Duck and Rep Suits.

The Phelps Dry Goods Co.

ELECTRIC RAILWAY ORGANIZATION

Troy Chairman and Wilson Secretary of Committee which Represents All Leading Interests.

Organization of business men of Seattle and the Olympic peninsula for the financing and construction of an electric railway between Port Angeles and Port Ludlow, on the peninsula, was practically completed at the Seattle Commercial Club last Saturday, when a committee of twenty-one men selected Senator David S. Troy, of Chimacum, as chairman and authorized the appointment of sub-committees to begin active work, says the Seattle Post Intelligencer.

This is the crystallization of plans outlined jointly by the Seattle and Olympic peninsula business men at the big meeting at Port Angeles two weeks ago. The twenty-one who met in Seattle represent a large portion of the invested capital on the northern end of the peninsula and large Seattle interests. Senator Troy, as chairman, was given authority to increace the committee to thirty members and to appoint three subcommittees on survey and estimate, incorporation and finance and on right-of-way and terminals. These committees will be named within a few days and will go to work immediately following their appointment. Capt. A. O. Powell probably will be chosen chairman of the committee on survey and estimate.

The first work of this body will be to inspect the survey now available between the two cities named as terminals. This survey is said to be over a route having a maximum grade of 1½ per cent and a total distance between Port Ludlow and Port Angeles of fifty-one miles.

Rufus R. Wilson was selected secretary of the general committee. The members of the general committee are:

C. J. Farmer, president Angeles Telephone Company; R. D. Willson, president R. D. Willson Hardware Company, of Port Angeles; T. T. Aldwell, president Olympic Power Company; A. I. Filion, secretary-treasurer Filion Mill & Lumber Company, of Port Angeles; H. J. Bugge, merchant of Port Williams; E F. Green, lumberman and capitalist of Sequim; Donald McInnis, farmer of Dungeness; F. C. Harper, collector of customs of Port Townsend; Edgar A Sims, shipper and cannery merchant of Port Townsend; Fred J. Bailey, manager Port Townsend Pile Driving Company; D. H. Hill, manager N. D. Hill & Sons, of Port Townsend; N. C. Strong, cashier Merchant's Bank of Port Townsend; Charles Adams, manager Washington Mill Company, of Port Townsend; W. J. Worthington, logger of Port Townsend; Harry E. Lutz, secretary Clapp Investment Company, of Seattle; Richard D. Merrill, secretary Merrill-Ring Company, of Seattle; William D. Perkins, banker of Seattle; Archibald O. Powell, civil engineer of Seattle; John C. Slater, president Slater, Watt & Company, Seattle; Lester Turner, banker and capitalist of Seattle, and Rufus R. Wilson, secretary Seattle Commercial Club.

BACCALAUREATE SERMON

The Congregational church was filled Sunday morning with an interested audience to listen to the baccalaureate sermon as delivered by the Rev. Stephen Smith. The floral decorations of the church were beautiful and the day one of those perfect June days of which the poets tell. Special music for the occasion was provided by the choir and Mrs. Farmer, who sang a solo.

Mr. Smith preached from the text Matthew 6:33, "But seek ye first the Kingdom of God, and His righteousness, and all these things shall be added unto you." The text was well chosen for the occasion and from it Mr. Smith drew many lessons of value to young people just starting out in life's battle.

VACATION TIME

When the warm days come our first thoughts are of the lakes, the streams and our summer outing. Our next thought is how to preserve and re-live the pleasures of this the happiest time of the year. Naturally a KODAK suggests itself. Let us show them to you, and you will be surprised at the reasonableness in price and simplicity of operation.

DON'T VACATION WITHOUT A KODAK.

Largest line of Fishing Tackle to choose from, and can tell you just what you need.

C. E. NAILOR

The Prescription Druggist. Phone 41.

COMMENCEMENT THIS EVENING

Eighth Grade Graduates Who Entertained with Excellent Program Last Night.

The High School graduating exercises will take place Friday evening, June 16, at 8 p. m. The following are the graduates: Leola Foster, Alice Coleman, Hazel Morse, and Harry Stiles.

PROGRAM.

Commencement Exercises, Port Angeles High School, June 16, 1911.
Motto: Achtungsvoll.

Piano Solo—Selected.....Miss Morse
Chorus—Graduates Welcome.....
.....H. S. Glee Club
Invocation.....Rev. Stephen Smith
Salutatory—College for the Girl.....
.....Leola Foster
Vocal Solo.....Miss Allen
Oration—The Panama Canal.....
.....Harry Stiles
Class History—Will and Phrophecy..
.....Hazel Morse
Vocal Solo—Spring Has Come.....
.....Miss Thomas
Valedictory—Our New Washington..
.....Alice Coleman
Presentation of Diplomas.....
.....Supt. Thomas Geisness
Chorus—Graduates Farewell.....
.....H. S. Glee Club
Class Colors: Crimson and Gray.
Class Flower: Red Carnation.

Eighth grade graduating exercises in opera house Thursday evening, June 15, 1911. The following are the names of the graduates, 32 of whom have passed the state examination:

Howbert Bonnett	Willie McMullen
Harold Bradbury	Abbie MacKechnie
Percy Bork	Thelma Norcross
Alfred Clark	Alline Nicholsen
Margaret Delabarre	Willie Polhamus
Nora Donahue	Margaret Porter
Laura Eacrett	Vivian Stovel
Clyde Foster	Cecil Smith
Cecil Garvin	Edward Snyder
Gertrude Hickok	Verna Wolverton
Guy Hopf	Clay Wolverton
Laura Hopkins	Willie Weeks
Rosewell Heins	Verlie Cooley
Bertha Jamison	Jennie Halversen
Mary Maguire	Victor Johnson
Ina Draper	Margaret Leyh and
Mildred Doran.	Harold Davis and

Flora Nicholsen receive local diplomas.

Besides the list of graduates given above the County Board, the following eighteen names appear on the list of graduates from Clallam, sent out by the County Board to the State Superintendent:

Ivy Jones	Leonard Kirner
Floyd Learned	Henry Lotzgesell
Daphne McAlmond	Bart Murray
M. J. Nyland	Goodwin O'Brien
Alice Spaulding	Gladys Taylor
Olive Goodwin	Ruby Delaney
Ned Hart	Ingwall Berg
Mary Bushnell	Vesta Clark
Preston Dey	Joe Harley.

Program of Eighth Grade Examination:
Invocation.....Rev. Stephen Smith
History of National Songs.
Introduction.....Harold Bradbury
Yankee Doodle.....Gertrude Hickok
Hail Columbia.....Thelma Norcross
Star Spangled Banner..AbbieMacKechnie
America.....Margaret Delabarre
Columbia, the Gem of the Ocean,
.....Victor Johnson
John Brown's Body.....Margaret Porter
Battle Hymn of the Republic.....
.....Laura Eacrett
Marching Through Georgia.....
.....Willie Polhamus
Dixie.....Percy Bork
Home, Sweet Home.....Willie Weeks
Medley of National Airs.
Piano Solo.....Verna Wolverton
Washington's Address to American Troops.....Alfred Clark
O, Captain, My Captain....Vivian Stovel
Song—In the Prison Cell I Sit.....
.....Willie Weeks
Our Country.....Clyde Foster
Liberty and Union.....Howbert Bonnett
The Challenge.....Cecil Smith
Presentation of class picture and response, Bertha Jamison and Helen Woodcock.
Class Song.
Presentation of Diplomas.....
.....Supt. Thomas Geisness
Benediction.....Rev. Stephen Smith

Mr. Emil Dermul gave a talk to the eighth grade class in Agriculture last week. The talk was very practical and instructive and greatly appreciated by the class.

CONCENTRATE ON ONE IDEA

Olympic Development League Members Favor Development of the Tourist Business.

At a session which was marked more by the enthusiasm of the delegates than by the amount of business transacted, the Olympic Peninsula Development League concluded its first business meeting Wednesday, adjourning to convene at Bremerton on September 15th, says the Townsend Leader.

The idea most generally advanced by those present who are residents of the peninsula, as well as those gentlemen from abroad who courteously journeyed to this city to meet with representatives of the league, was that some one feature which we have to offer to the outside world should be selected and the energies of the league and the individual clubs forming the parent organization devoted to hammering away on this idea, to the exclusion of all others.

It was generally admitted that the paramount issue to be put forth was the advantage which this section offers to the tourists and those seeking favorable climatic conditions in which to find a refuge from the severe extremes found in other portions of the country.

Building on this idea, Delegate L. D. McArdle of Quilcene, furnished the mainspring of endeavor for the associated commercial clubs by advancing a solution for the present isolation. He pointed out that the State had taken over the route along Hood Canal and that there is but the one practical route. (The State estimates the expense at $200,000, $35 000 of which was spent on the first two miles. The State has possession and at the present rate of progress sixteen years will be required for completion.] "I must confess I don't want to wait another fifteen years," said Representative McArdle, "for I am getting gray and realize that anything of this sort, to do me any good, must come before the time which we can reasonably expect." He then unfolded his plan, to provide a steamer of sufficient size to transport automobiles, to connect Quilcene with Seabeck. He produced a map of Kitsap county to show the excellent system of highways, giving connection with Seabeck by way of Bremerton, and by Clifton to Olympia. He declared the proposed connection could be made for $20,000, the operating expenses of the ferry to be met as part of the road systems of the counties interested. This idea took hold at once and it was voted that a committee be appointed to look into the matter thoroughly. This committee was given to McArdle to name, and he selected A. A. Smith of Angeles, C. P. Kimball of Bremerton, W. J. Worthington of Quilcene and F. C. Harper of Townsend.

Continued on page 6.

LADIES' AUXILIARY LECTURE FRIDAY EVENING, 30TH

Watertown, N. Y., Jan. 24, 1903.

Dr. John C. Sundberg had an appreciative audience at Washington Hall, Monday evening, and for an hour and a half he entertained, instructed and amused. The doctor is original, and his stories of the life in India, with its strange people and strange customs, were gleaned from actual experience. It is not book knowledge nor hearsay evidence he gives his audience. And in telling he has an easy flow of language, sometimes pathetic, with an interjection of humor now and then. People who heard him can fully appreciate how he kept the people at the Summer School listening until daylight. He could have talked until midnight here, and it is doubtless if any would have left until he got through.—Watertown Herald.

Dr. Sundberg has offered his services to the Women's Auxiliary to help them raise money for the civic work. He will lecture in the opera house Friday evening, June 30th. His stereoptican views, with which he illustrates his lecture, are alone worth price of admission.

All those wishing copies of our Lake Crescent Magazine can purchase them at this office, also at Mathewson's Drug Store and at C. S. Dale's News store, ten cents a copy.

FIRST STEPS TAKEN ON IMPROVEMENTS

Council Declares Intention to Grade Francis and Plank Front Street. Both Good Moves.

At the Council meeting Tuesday evening, Councilman Myers was requested to act as mayor for term during the absence of Mayor Mead.

Councilman Dustman reported that special committee appointed for that purpose had conferred with a committee of the Ladies Auxiliary in regard to Laurel street zig zag, and that the ladies proposed donating $50 towards improvement of same. City Engineer was instructed to draw plans and specifications for a new six foot zig-zag and report at next meeting.

J. M Hooker, chairman of committee for Fourth of July sports, asked for improvements on First street from Race to Washington, thence down Washington to Front, so that same could be used for sports on Fouth of July. Referred to street superintendent.

Bid of J. A. Martin of $25 for dead and down timber on city park accepted.

Resolution of the intention of the city council to grade Francis street from the south line of Railroad Ave. on the north to the north line of Eighth street on the south, and doing such other work as may be necessary therewith, also resolution of the intention of planking Front street from the west line of Oak to a point 150 feet east of the east line of Lincoln street, were read, and adopted as read. Property owners interested were given to July 11th to find objections to the proposed improvements.

Council adjourned until this Friday evening to consider the Morrow railroad franchise.

AUXILIARY'S TRIP TO TOWNSEND

All members of the Auxiliary who wish to go on the excursion trip to Port Townsend Friday, June 23rd, will please meet at the Commercial Club room next Monday afternoon at 3:30 to plan for the basket lunch and make other necessary arrangements. The plan is to leave on the Bellingham Friday morning, returning on the Whatcom Saturday; fare for the round trip will be one dollar. A very pleasant time is anticipated and it is hoped that a large delegation will go. The ladies will be entertained by the Port Townsend Civic Club.

It was generally admitted by all the gentlemen at the Olympic Development League meeting in Townsend this week, that the paramount issue to be put forth in advertising this section was the advantages it offers to the tourists. Get busy then and help boost by sending out to any of your acquaintances copies of the Story of Lake Crescent which briefly tells just what the tourist wants to know, and this is just the time of year he wants to know it.

The Men's Club of the Congregational Church will hold its last meeting prior to the summer vacation, next Monday evening, at the church. Each member is expected to be accompanied by his wife or sweetheart at this meeting A full attendance is expected. An out of town speaker is expected to be present, and give an address on the Forestry question.

Sale Continued ON Ladies Dress Skirts

Dress Skirts of Fine Serges, Panama and Novelty Skirt Materials, made in latest styles, and variety of colors. Values $5.95 to $7.50

Special Prices

$4.98

THE LEADER DEPARTMENT STORE

Olympic Leader

WEBSTER PUB. CO.

Port Angeles, - - - Wash.

Minor Happenings of the Week

President Kane has been unanimously re-elected head of the University of Washington.

State laws passed by the last legislature and not carrying the emergency clause went into effect last Thursday.

Whitman College, Walla Walla, has just received a gift of the library of ex-Senator Dawes of Massachusetts. The collection contains some 6,000 volumes.

Spokane was chosen as the next convention city of the National Association of Civic Service Commissions, at the closing session of the meeting at Madison, Wis.

The Pasco council has passed an ordinance providing for the purchase of the city water works from the Pacific Power & Light Company by condemnation proceedings.

A recreation park for the people of King county, consisting of 50 acres at Auburn, on the banks of Stuck river, is being fitted up for picnic parties under the supervision of County Engineer Morrison.

Northern Pacific laborers in the shops at Tacoma, who have been working on reduced time since last fall, will be restored to a full time basis beginning July 1, as announced by officials of the operating department of the company.

Sidney H. Kelleran, junior member of the law firm of Fabin & Kelleran, Seattle, has been appointed assistant attorney general to succeed George A. Lee, who resigned to become chairman of the new industrial insurance commission.

Declaring the West to be the real field of progress, Charles Frederick Adams, single tax advocate of New York, speaking on "Social Parasites" before the Seattle Rotary Club, even favored us by saying that we begin to build our civilization where the effete East leaves off.

VICTORY FOR RECIPROCITY IN SENATE IS INDICATED

Washington, June 11.—A poll of the senate shows that the Root amendment, nullifying the paper clause of the Canadian reciprocity agreement, will be eliminated from the measure.

Of fifty-three senators expressing positive convictions on the subject, two-thirds oppose and one-third favor the amendment.

This practically assures the passage of reciprocity.

Opening of the fight on the Canadian reciprocity bill on the floor of the senate Thursday, with house Democratic leaders urging the senate to defeat the Root amendment to the paper schedule; vote in the senate tomorrow on the popular election of senators; resumption of the wool tariff revision debate in the house Tuesday—this is the week's program of congress.

Several conferences are planned, including a caucus of Democrats in the house Wednesday night to consider extension of the legislative program and a meeting of Republican senators Tuesday to revise the list of senate employes. House investigating committees will continue work.

LITTLE DEMAND FOR WEST POINT VACANCIES

Washington, June 10.—With the special examination of candidates for appointment to the United States military academy, less than a month distant, the war department is distressed over the absence of applicants for forty vacancies in congressional and senatorial districts. In addition, there are nearly 100 vacancies with no applicants in the class to enter in 1912. The examinations for this year's appointments will be held July 5.

Wage War on Closed Shop.

Portland, Ore., June 10.—Adopting the motto "open shop," business men representing open shop advocates from every city of importance on the Pacific coast from San Diego to Vancouver, B. C., met at Tacoma Wednesday and organized the "Federation of Employers Associations of the Pacific Coast," with the avowed object of waging a war against the closed shop, according to a report made public here yesterday. W. R. Rust, president and manager of the Tacoma, Wash., smelter, was elected president; D. P. N. Little, of the Founders and Employers Association and Merchants and Manufacturers Association of Los Angeles, vice president; and Bruce Gibson, president of the chamber of commerce of Everett, Wash., treasurer.

Rush to New Strikes.

Nome, June 11.—A rush has begun from here to Ruby creek, Melozi and the Kuskokwim river district, where new gold strikes are reported.

Washington State News Items

Nearly 750,000,000 pairs of hose were made in this country in 1910, according to a census bulletin.

The national championship ten-mile swim in the Mississippi will be contested at St. Louis August 19.

To determine whether the town of La Center will go dry, or continue wet, an election will be held there June 21.

Miss Annie S. Peck is en route to South America to attempt an ascent of the Aconcagua peak of the Andes, 12,888 feet high.

Chicago Chinese have started a subscription and already have sent a large sum to the victims of the Torreon, Mex., massacre.

The mill of the Wynooche Lumber & Shingle Company, at Montesano, was totally destroyed by fire Saturday noon. The loss is $25,000, partially covered.

The Sunnyside water users have invited Secretary of the Interior Fisher to visit that city while on his tour of the various reclamation projects this summer.

Ed. P. Goerig, the "rhubarb king" of the Lewis river valley, has commenced the shipment of a thirty-ton order to the Oregon Canning Company, of Portland.

Vice Admiral Baron Uryiu, commander of the Yokusuka naval station, will be appointed ambassador to Washington, according to news received via Victoria.

According to a census bulletin, Wyoming has 10,980 farms; increase 80 per cent. The value of farm lands and buildings is given as $97,860,000, an increase of 263 per cent.

Trunk lines in eastern territory, according to information received at Chicago, are planning to abolish their present system of granting low fares to clergymen traveling between Chicago and New York.

Miss Grace Dexter Bryan, youngest daughter of Mr. and Mrs. William Jennings Bryan, and Richard Lewis Hargreaves, a young business man of Lincoln, were married last week at Fairview, the Bryan suburban home.

Word from Washington is that plans will be adopted immediately for the gradual withdrawal of troops along the Mexican border. This is an indication that the United States government believes Mexico's war troubles are ending.

A movement has been started for the obtaining of an experiment station for the Wilson Creek locality. This step is taken because the bulletins from the state college report on various crops and yields from the Pullman experiment farms, where the soil and rainfall are quite different from Wilson Creek.

TAX CORPORATIONS ON THEIR OWN FIGURES

Salem, Ore., June 10.—In a communication to the state tax commission Governor West has this to say:

"In fixing your assessment on corporations, take the figures they give the railroad commissions, or other bodies, when they are seeking to show why they should raise rates to pay dividends.

"In other words, don't let the Portland Railway, Light & Power company have a capitalization of $30,000,000 when it is filing its freight rates, and then turn in for assessment a valuation half that."

Water Bonds Voted.

Snohomish, June 10.—Snohomish has voted to bond the city in the sum of $110,000 for a city water system. This means that the city will build a pipe line and bring its water from the mountains. The issue carried by a vote of 174 to 9.

SEATTLE MARKET REPORT.

Purchasing Prices.

The following prices are offered to the producer by the local dealers for delivery in round lots, f. o. b. Seattle:

Eggs—Select ranch, 21@22c per doz.

Poultry—Live hens, large, 14@16c per lb.; old roosters, 10c per lb.; old ducks, 13c per lb.; spring ducks, 16c per lb.; geese, 15c per lb.; squabs, $3 @3.25 per doz.; broilers, 18c per lb.

Dressed veal—Small, 10@11c per lb; large, 8@10c per lb.

Dressed pork—Small, 8@10c per lb.

Ranch butter—13c per lb.

Spring lambs—12@14c per lb.

Butter fat—24@27c per lb.

Potatoes—$30@40 per ton.

Wheat—Bluestem, 97c per bu.; club, 87c per bu.; red Russian, 85½c per bu.; forty-fold, 88c per bu.; Fife, 87c per bu.

Barley—$27 per ton.

Oats—$29@29.50 per ton.

Wheat—Bluestem, 97@98c per bu.; club, 86@87c per bu.; red Russian, 85c per bu.; forty-fold, 88c per bu.; Fife, 87c per bu.

Barley—$27 per ton.

Oats—$28.50@29.50 per ton.

Tacoma Wheat.

Bluestem, 96@97c per bu.; forty-fold, 88c per bu.; club, 86@87c per bu.; red Russian, 84c per bu.

Receipts—Wheat, 10 cars; hay, 1 car.

Portland Wheat.

Track prices: Club, 85@86c per bu.; bluestem, 96@97c per bu.; red Russian, 84c per bu.; valley, 86c per bu.; forty-fold, 86c per bu.

WASHINGTON WHEAT GETS HIGH MARK

FEDERAL REPORT SHOWS CONDITION BEST IN THE COUNTRY.

Thirty-nine Million Bushels Probable—Harvest Expected to Be Two Weeks Late on Account of Cool Weather—Barley Also Reported in Fine Condition.

The federal crop report, issued Thursday, indicated that both the spring and winter sown wheat crop of the State of Washington is in better condition than in any other State in the United States. On June 1 the winter crop was 98 per cent perfect, compared with an average of 93 per cent for the ten-year period. The winter crop in this State was 3 per cent better than in Oregon and 16 per cent better than in the next best State, Missouri. The spring-sown crop on June 1 was 97 per cent of perfect, compared with 96 in Minnesota, 95 per cent in North Dakota and a ten-year average of 94 per cent. The barley crop in this State was 95 per cent of perfect, and stood, with Minnesota and Dakota, at the head of the list.

Will Be Worth $27,300,000.

The federal report places the winter wheat acreage at 721,441 acres, and the spring acreage at 842,000 acres. Provided nothing interferes with the development of the crop between now and the harvest, the federal report indicates a total yield of approximately 39,000,000 bushels in this State alone, or by all odds the largest crop ever produced in Washington. At 70 cents per bushel this would make the wheat crop alone worth $27,300,000.

Seattle grain dealers and millers declare that the prospects for a large crop in this State were never so flattering. The crop in sections ordinarily dry looks nearly perfect, they say. The crop, however, is expected to be about two weeks late. Cold weather early in the season is held to be responsible for this condition. The cold weather enabled all the seed to germinate and get a good stand before the dry weather commenced.

Increase in Country's Acreage.

The federal report estimates the crops for the United States as follows:

Spring wheat—Acreage, 20,757,000, or 104.9 per cent of 1910 acreage (19,778,000); June 1 condition, 94.5, compared with 93.6, the ten-year average; indicated yield per acre, 13.7 bushels, compared with 13.5, the five-year average.

Winter wheat—Acreage, 31,367,000, or 106.6 per cent of 1910 acreage (29,427,000); June 1 condition, 80.4, compared with 93.6, the ten-year average; indicated yield per acre, 15.3 bushels, compared with 15.5, the five-year average.

All wheat—Indicated yield per acre, 14.7 bushels, compared with 14.7, the five-year average.

Oats—Acreage, 35,250,000, or 99.9 per cent of 1910 acreage.

Conditions by States.

Of the winter crop the percentage of the acreage in Western States, the condition on June 1 and the ten-year average condition on June 1 follows:

State.	Acreage.	June 1.	10-year ave.
Kansas	15.8	65	74
Nebraska	8.5	79	85
Missocri	7.0	84	82
Texas	4.0	70	70
Oklahoma	3.6	44	80
Oregon	1.7	95	92
Washington	2.3	98	93
California	3.0	80	80

Of the spring wheat crop, following are the details for important States:

State.	Acreage.	June 1.	10-yr. ave.
North Dakota	7,582,000	95	95
Minnesota	6,233,000	96	93
South Dakota	3,796,000	93	95
Washington	842,000	97	94

GREAT WHEAT CROP IS FORECAST BY EXPERTS

Washington, June 10.—A wheat crop, the like of which never has been harvested, will be gathered in the United States this season, if conditions indicated by the government's June crop report continue throughout the growing season. Agricultural experts estimate the crop this year will amount to 764,291,857 bushels, an increase of 68,848,857 bushels over that gathered last year. Of winter wheat the indicated yield is almost 480,000,000 bushels and that of spring wheat 284,000,000 bushels.

CORWIN'S PASSENGERS LANDED BY DOG TEAMS

Nome, June 10.—The steamer Corwin arrived off the ice five miles out from Nome Thursday morning, failed to find a shore lead and landed her passengers on the ice, whence they were brought to Nome by dog teams. The Corwin reports a fair trip, with the heaviest ice fighting off Cape Romanoff.

Funeral of Carrie Nation.

Kansas City, June 12.—The funeral services over the body of Mrs. Carrie Nation, who died Friday night at Leavenworth, Kan., were held from the home of her niece, Mrs. M. D. Moore, in Kansas City, Kan., yesterday. A large number of friends attended.

COMMENCEMENT WEEK AT STATE UNIVERSITY

Commencement exercises at the University of Washington began Sunday, when members of the graduating class and faculty, attired in caps and gowns, assembled in the auditorium and listened to the baccalaureate address delivered by Mayor W. J. Hindley, of Spokane.

The members of the graduating class assembled in Denny hall, and marched to the auditorium, where they occupied the center rows. Fully 2,000 attended the exercises, and throughout the delivery of the farewell sermon the platform was occupied by the members of the faculty.

"You are a chosen generation," declared Mayor Hindley, of Spokane.

"Mantle of Elijah."

"Just as God chose his prophets, so are you members of the graduating class of this institution chosen by divine selection and apportionment for the great work that lies before you in the world. Upon your shoulders falls the 'mantle of Elijah' that you may go out in the world and fill your positions in the religious, social, business, and political life of this great country.

"This means that you must go out and work to the end that your wonderful advantages will be of ultimate good to those who have been less fortunate than you. The education with which you have been equipped is a power of good—that you may fit in and meet the needs and expectations of society. And when you step into the maelstrom of problems that will confront you in future years, fitted with an education which is denied to so many, you will find a new patriotism, a patriotism of peace, which is influencing the conditions of the everyday life of this great nation.

"And may the Class of 1911 fulfill parential dreams," concluded Mayor Hindley, "and the story of succeeding years tell of great achievements and a clear political horizon for this nation—a realization of the highest ideal of greater education."

TOTAL TAXES IN STATE FOOT UP $27,083,979

Olympia, June 10.—During the year 1910, $27,083,979 was levied and will be collected as taxes in the state of Washington. This includes the amount of taxes levied for all purposes, state, county and municipal, the amount paid by public service corporations and the sum borne by other property in the state for the year 1910. In other words, it constitutes the amount that was levied and will be collected by all tax-levying boards in all taxing districts, but doesn't include local improvement assessments nor federal taxation.

Rate Somewhat Reduced.

This sum is $2,090,103 more than was raised in 1909, when the total taxes amounted to $24,993,876. The figures, which have been compiled by the state commission show, however, that the average levy for the state upon the assessed valuation and the levy upon the actual valuation have both been reduced. In 1909 the taxes were raised upon an assessed valuation of $790,419,826, or an average levy for the state of 31.62 mills upon the assessed valuation, or 13.59 mills upon the actual valuation. In 1910 the assessed valuation was $906,247,944, and the levy upon the assessed valuation being 29.25 mills and upon the actual valuation 11.46 mills.

Cities Take Most.

Out of the total sum raised, $20,455,312 was levied upon real estate and $3,429,636 upon personal property, while the railroads paid $2,334,146 upon their railway track and right of way and $324,176 upon their railway rolling stock and equipment. Of the amounts raised the biggest part went to the various municipalities all over the state, as $7,034,791 was raised by the cities and towns; the school districts come next with $4,693,000, while the county general tax totaled $3,120,000, and the county schools went $2,584,000. The state general comes next with $1,925,000.

MANY NEW POSITIONS FROM FULL TRAIN CREW

Ellensburg, June 11.—Thirty men will be given employment on the Pasco division of the Northern Pacific railroad because of the "full train crew" law, now in effect. About twenty of the additional men will be used on regular train runs and the rest on the extra train crews.

The law requires a crew of conductor, engineer, fireman and two brakemen on all passenger trains with five or more coaches and an additional brakeman in the crew of any train more than twenty-five cars long.

Provisions in the law especially affecting the mountain district will require putting on fifty-eight men for the runs between Ellensburg and Seattle.

Harriman Employes Organize.

Salt Lake City, June 11.—Delegates representing the different crafts employed by the Harriman railroad system completed the organization of a system federation last night, adopting a constitution and by-laws and electing officers. E. L. Reguin, of San Francisco, was chosen president; J. E. Crouch, vice president, and John Scott, secretary and treasurer. The next convention will be held in Denver in 1913.

POPULAR ELECTION FOR SENATORS

MEASURE PASSES UPPER HOUSE OF CONGRESS BY VOTE OF 64 TO 24.

Federal Supervision Proviso Gets Through by the Aid of the Vice President's Deciding Vote—Text of the Resolution as Finally Passed—The House May Reject Amendment.

Washington, June 12.—The senate tonight, by 64 to 24, passed the resolution amending the constitution to provide for the election of senators by direct vote. The Bristow amendment, giving to the federal government supervision of such elections was adopted 45 to 44, the vice president casting the deciding ballot. The house already has passed the resolution.

Senator Reed of Missouri protested against the vice president casting his deciding vote.

An amendment by Senator Bacon, in qualifying the Bristow amendment to prohibit federal supervision of election unless the state legislature refused or failed to act, was defeated, 46 to 43. The resolution, as amended, was then finally adopted 64 to 24.

While supporting the general proposition for the election of senators, Senator McCumber of North Dakota, in the debate preceding the vote, contended that its enactment into law would not prove a panacea for all the ills of the flesh. "We cannot," he said, "blind ourselves to the fact that with the primary election system has grown the practice on the part of the candidates of establishing and purchasing papers by wholesale and retail, with no loftier motive in view than that of destroying their opponents by political libel and falsehoods."

Shenator Borah advocated the adoption of the resolution as it passed the house. He thought the rejection of the Bristow amendment would be in the interest of favorable action by the states.

The resolution as amended and passed follows:

"That in lieu of the first paragraph of section 3 of article 1 of the constitution of the United States, and in lieu of so much of paragraph 2 of the same section as relates to the filling of vacancies, the following be proposed as an amendment to the constitution, which shall be valid to all intents and purposes on the part of the constitution when ratified by the legislatures of three-fourths of the states:

People Elect.

"The senate of the United States shall be composed of two senators from each state, elected by the people thereof, for six years; and each senator shall have one vote. The electors in each state shall have the qualification requisite for electors of the most numerous branch of the state legislatures.

"When vacancies happen in the representation of any state in the senate, the executive authority of such state shall issue writs of election to fill such vacancies; provided, that the legislature of any state may empower the executive thereof to make temporary appointments until the people fill the vacancies by election as the legislature may direct.

"This amendment shall not be so construed as to affect the election or term of any senator chosen before it becomes valid as part of the constitution."

The amended resolution now will go into conference between the senate and house, and some senators predicted that the house would refuse to accept it.

EIGHT HOURS FOR ALL AT BELLINGHAM

Bellingham, June 10.—At a meeting of business men held in the Chamber of Commerce it was decided to go the eight-hour law regulating female labor one better and make the business hours of every mercantile concern in the city conform strictly to the new schedule.

As a result all business houses in the city will open at 8:30 in the morning and close at 5:30 in the afternoon six days in the week.

The necessity of complying with the eight-hour law with regard to women employes rendered it more convenient, in the judgment of the business men, to include all male employes.

How It Works at Tacoma.

Tacoma, June 10.—The eight-hour law for women went into operation in Tacoma without a hitch. Local industrial concerns hereafter will operate their plants from 8:30 to 5:30. Department stores opened at the usual hour and will close at the usual hour, half of their forces reporting at the former hour and quitting an hour earlier in the afternoon. The other half reporting an hour later than usual.

Smith Takes Advance.

Olympia, June 10.—After the state tax commission had refused to accept the original appraisement of the L. C. Smith estate, which was $1,194,330, the commission was notified that the new appraisement fixes the value at $1,384,102 and the inheritance tax to be paid will amount to $12,500. Refusal of the tax commission to accept the original figures will net the state about $2,000.

ADVISES ASSESSORS TO USE BIG STICK ON CORPORATIONS

Olympia, June 10.—That the state tax commission favors forcing corporations to obey the laws relative to reporting property owned or controlled is shown by the letter written to the assessor of Columbia county, who is advised to levy a heavy arbitrary assessment against the Pacific States Telegraph & Telephone Company and to take up with the prosecuting attorney the failure of the company to file records as required by law.

Interprets the Law.

"We advise you," says the letter, "that it is made the duty of any person, company, power company or corporation using or operating a telephone, electric line or electric light line in this state to annually in the month of March return to the county assessor a map and schedule or statement under oath.

"You say that you have furnished to those companies the blank prescribed by the state board of tax commissioners, to which said companies have paid no attention. It will be your duty:

"First—To place an arbitrary assessment against these companies and it is well to make your assessment high enough to be on the safe side.

Should Collect Penalty.

"Second—It would be your further duty to report this matter to the county attorney of your county, with a request that he proceed to collect the penalty prescribed by law for the failure for this class of corporations to report to the assessor.

"This you should do at once, as the law requires those reports to be made during the month of March, and after you have done all that the law requires you to do in the way of furnishing blanks, these companies are entitled to no further consideration."

TRADE EXCURSION TO AUSTRALIA PLANNED

Spokane, June 12.—Arrangements have been completed by the Spokane Chamber of Commerce for a trade excursion to Australia and New Zealand, leaving the Pacific coast in January, 1912, on which the federal government, the states and territories and commercial organizations throughout the Union will be invited to send representatives. The party will be limited to 100.

R. J. Maclean, secretary of the Spokane chamber, announces the purposes of the excursion, which will occupy 90 days, of which 40 days will be passed in visiting the various cities:

To study the municipal governments of the cities.

To study the trade and commerce of the countries visited.

To encourage and develop reciprocal trade relations between the United States and Australia and New Zealand.

To strengthen the bond of friendship and good will between the people of the United States and the people of the countries visited.

To extend a cordial invitation to the governments of New South Wales, Victoria, South Australia, Queensland, Western Australia and New Zealand and the chambers of commerce of Australia and New Zealand to send representatives to study the progress of the United States, to the end that Australasia and the United States may be brought into closer commercial relation.

"We believe this will be one of the most important excursions of its kind yet attempted by any commercial organization in the United States," said Edwin T. Coman, head of the Chamber of Commerce, "and we have also every reason to think that it will be attended by representative business men from all over the country.

"The Spokane Chamber of Commerce has been assured by an official of the government of New South Wales that its invitation to the various governments will be accepted and that we shall have the pleasure of entertaining a large party in return."

RECLAMATION SERVICE PLANS LARGE EXPENDITURES

Chicago, June 12.—The Reclamation Service, which was established by the government through the efforts of the National Irrigation Congress, whose nineteenth annual sessions are to be held in Chicago December 5 to 9 of this year, is to spend $48,000,000 in reclamation work during the coming four years. The expenditures in years past have amounted to approximately $70,000,000. In time it is expected that 30,000,000 acres of arid lands will be reclaimed in the West, while it is not improbable that within a few years the government may be similarly employing its funds for the reclamation of swamp and overflowed lands in the East, of which there are 80,000,000 acres. The furthering of this latter movement is to be one of the undertakings of the National Irrigation Congress this year.

BANKING CONDITIONS TO BE MADE PUBLIC

Washington, June 11.—A consolidated statement of the resources and liabilities of nearly all the state banks, as well as all the national banks, will be available within a few weeks. State banking departments generally gave a call for condition at the close of business on June 7. As national banks will report also for that date, the banking condition of the entire country will be shown.

Proceedings Board of Commissioners

Wednesday, June 7th, 1911, at 9 a. m.

The Board met pursuant to adjournment, all members and Auditor McLaughlin being present.

Minutes of previous sessions were read and approved.

Mrs. Charles Owens, of Port Crescent, appeared before the Board, pleading for aid for herself and five young children, her husband having recently died, and she not being able to support her family unaided, and it appearing to the Board that her relatives are unable to give her sufficient assistance, she was granted an allowance of $10.00 per month, and the Auditor was instructed to notify the store at Port Crescent to extend credit to her for that amount monthly.

The term of the Health Officer being about to expire, on July 1st next, the Board re-appointed Dr. D. E. McGillivray for the term of two years from that date, at a salary of $25.00 per month, payable on the first Monday of each month as other officers are paid, with provision that trips beyond certain limits shall be charged extra as provided for in contract to be entered into by the parties thereto, and fixed his bond at $1000.00.

The petition of Adam Reis et al for a road beginning near the corner of sections 4, 5, 8 and 9 twp. 29 N., R. 5. West, and running south and easterly and ending near the NE corner of the SE qr of SW qr of said section 9, was granted, and the Engineer was ordered to survey same.

Mrs. Hagadorn appeared before the Board asking for assistance in bringing her child from the State Institution at Vancouver and the Board deeming it a worthy case, ordered the Auditor to issue her a warrant on the Current Expense Fund, for $10.00 for said purpose.

The Board approved the bond of Frank Madison for clearing land at the County Home.

The Board appointed Ray L. Haynes to act as inspector as provided in the contract with Frank Madison for clearing land at the County Home.

Philip Wischmeyer appeared before the Board and asked that his personal property tax for the year 1910 on Lots 1, 2 and 4 and SE qr NE qr and NE qr SE qr Sec. 4:30-15, as improvements upon Government land, be canceled, as there is a real estate tax upon the same property for that year; it therefore being a double assessment; and the Board, atfer investigation finding the facts correct as stated, ordered said personal tax canceled, and instructed the Auditor to so notify the County Treasurer.

The time having arrived for opening bids for furnishing wood for the Court House the Board opened same, which were as follows:

Wm. Dippold and Lew Shomer bid $1.50 per rick for 2nd growth and $1.65 per rick for old growth:

J. A. Martin bid $1.75 per rick —all old growth:

Mason Burgess bid $1.85 per rick —all old growth.

The Board deeming the bid of Dippold and Shomer the lowest and best bid received, awarded them the contract.

The County Engineer filed his report upon the C. W. Palmer road, and same was approved with the exception that the Engineer was ordered to change the plat of the road to conform to the old road at the junction with the Clallam Bay road.

The Board set the date of hearing for the C. W. Palmer road at 2 p. m., July 6th, 1911.

The Board examined the following claims and ordered warrants drawn for same upon the Current Expense Fund:

Postal Telegraph Co., tel. and express	$ 4 95
Western Union Tel. Co., telegrams	1 21
City of Port Angeles, light service	6 40
C. VanBurnt, repairs to Court house	43 65
Chas. Bennett, Cleaning up about Court house	75
R. C. Wilson, Refund of fees paid County Clerk	5 00
E. W. Merrill & Co., mdse for paupers	5 60
A. Ahlvers, meat for Quarantine case	9 15
A. D. Willson, Coroner's fees, inquest	10 00
Comptograph Co., supplies	5 15
Pioneer Bindery & Printing Co., pub. supplies	82 20
Webster Publishing Co., pub. and supplies	48 10
Tribune-Times Co, supplies	13 50
Trick & Murray, Inc., supplies	25 00
Ben T. Smith, Rubber stamps	4 00
Wm. B. Ritchie, expenses	26 55
E. E. Fisher, P. M., stamps	10 00
Jas. R. Gallagher, livery and cartage	13 50
Jas. R. Gallagher, sheriff's expenses	6 00
F. L. Thompson, Dept. Sheriff and expenses	50 50
Wm. Smith, deputy sheriff	3 00
R. H. Kidd, deputy sheriff	4 50
Merchant's Hotel prisoner's Board	9 45
Greenfield & Green livery for sheriff	13 90
Wm. Reynolds, auto for sheriff and atty	10 00
M. J. Kerkes, auto for sheriff, etc	25 65
P. B. Chambers, livery for sheriff	13 00
August Swanson, blacksmithing for Co. Home	3 00
E. E. Hopkins, supplies for Co. Home	64 55
E. A. Prickett, supplies for Co. Home	2 10
D. R. Willson Hdw. Co., supplies for Co. Home	26 45
James Fitzgerald, meat for Co. Home	9 80
S. J. Lutz & Co., supplies for Co. Home	13 00
J. G. Garrison, meat for Co. Home	7 55
Angeles Steam Laundry, washing for Co. Home	2 50
Annette Trumbull, stamps	50
Ina McNutt, dept. school supt	7 50
Ina M. McNutt, 8th grade examiner	20 00
O. B. Fleming, 8th grade examiner	20 00
Tillman Peterson, 8th grade examiner	20 00
Jean Wilson, 8th grade examiner	6 00
Thos. Geisness, conducting teachers's examination	5 25
K. O. White, deputy clerk	15 00
W. E. Newbert, assisting engineer	25 00
E. A. FitzHenry, engineer's salary	105 00
Frank Sullivan, assisting engineer	38 00
Gene Myers, assisting engineer	15 00
Wm. Morrisey, assisting engineer	12 50
F. Lehman, assisting engineer	14 00
P. J Bruens, assisting engineer	4 00
R. M. Laird, assisting engineer	5 00
J. A. Black, assisting engineer	5 00
T. S. Thorp, assisting engineer	5 00
E. H. Isbell, assisting engineer	5 00
Chas. Richards, assisting engineer	5 00
W. R. Dodge, assisting engineer	5 00
E. A. FitzHenry, expenses	10 50
George E. Mitchell, supplies for eng	2 05
H. B. Herrick, supplies for eng	7 45
Johnson & Bork, shades for eng. office	5 10
Jno. Hallahan, Assessor's salary	108 00
Sid Case, dept. assessor's salary	94 50
E. R. Gherke, dept assessor's salary	36 75
Jas. M. Kay, dept. assessor's salary	73 50
Cyrus White, deputy assessor's salary	7 00
Geo. Talbot, dept. assessor's salary	22 30
L. E. Duval, chief cruiser's salary	140 00
D. J. Leonard, cruiser's salary	78 00
F. D. Cady, cruiser's salary	78 00
P. H Sceva, cruiser's salary	78 00
G. W. Christy, cruiser's salary	78 00
Clyde Frederick, compassman's salary	42 00
C. D. Houbgton, compassman's salary	42 00
A. E. Devoe, compassman's salary	42 00
G. J. Beck, compassman's salary	42 00
Jas. Draham, compassman's salary	17 50
Lafe Neeley, cruiser's salary	32 50
J. A. Rainey, cruiser' salary	71 50
J. C. Kruger, compassman's salary	38 50
E. M. Case, packer's salary	12 00
Jno. Hallahan, expenses	13 25
E. M. McCaffrey, typewriting for assessor	8 40
Lowman & Hanford aneroids for assessor	115 50
Elton Gibson, livery for assessor	8 00

The board adjourned to meet Thursday, June 8th, 1911, at 9:00 a. m.

Thursday, June 8th, 1911, at 9:00 a .m.

The board met pursuant to adjournment, all members being present.

The County Engineer filed his final report and acceptance of the East Beach road and the Board instructed the auditor to issue warrants to the amount of $541.32, the balance due the contractor as per said report.

The engineer's report on the Waller road was filed and approved, and the Board set July 6th, 1911, at 3:00 p. m., as the date of hearing for said road.

The bond of P. J. Woods for his Johnson Creek Bridge contract was filed and approved.

The bond of Tribune-Times Co. on their contract for the county printing for the ensuing year was filed and approved.

Petition for the formation of a voting precinct to be taken out of the Sequim precinct and to be known as the Port Williams' voting precinct was received and laid over for future consideration.

It appearing to the board that certificate of delinquency No. 3055 had on June 1, 1910, been issued to A. I. Filion, on the ne qr, se qr, se qr, sec, 23:30-7, and that said tax was illegal for the reason that said property is platted and taxed as Central addition to Port Angeles, and has heretofore been cancelled by this board, the auditor was instructed to issue a warrant in favor of C. L. Babcock, treasurer, for the amount of said certificate with interest at 6 per cent, as provided by law, being the sum of for the redemption of said certificate No. 3055.

Petition for the reduction of the width of the Burlingame road to forty feet from the north line of the P. L. Edgington place to the northeast corner of the Callen place on Sequim, was received and laid over.

Proposition of Weil, Roth & Co., for the refunding of Clallam county $10,000, bond 6 per cent bonds, due in June 1912 was referred to the county attorney.

The board ordered the road supervisor of R and B district No. 4, to remove the fences from the road way on Tyee and Quillayute prairies.

The board took up the following bills laid over at last meeting and rejected same for the reason that the material and labor was used on a private, and not a county road, and was not authorized.

H J Bugge, lumber	79 20
H F Sindars, labor	135 00
David Hume	78 75

The board reconsidered the bill of R R Canfield for $103 67 for labor on Dungeness river, and it appearing that said labor had been authorized by the previous board, and payment for same guaranteed, the same was allowed and the auditor was instructed to issue a warrant on River improvement fund for same, Commissioners Erickson and Lotzgesell voting "aye," and Commissioner Hansen voting "no."

The board examined the following claims and ordered warrants drawn for same as follows:

On Institute Fund:

Thos Geisness services at Institute	20 00
Frances S Hays service at Institute	47 50
Joseph Hart services at institute	20 00
Verna Wolverton services at institute	5 00
C J Hansen, rent of Opera house	40 00

On Game Protection Fund.

F Snow, protecting game	5 00
J W Pike, Deputy Badges	6 00

The following claims were examined and the labor and other expenses being deemed absolutely necessary to keep the roads passable and for the safety of the public in travelling said roads, and there being no funds available in the Road Districts, an emergency was declared and the Auditor was ordered to draw warrants for same on the general Road and Bridge fund:

Frank Spease, labor	9 00
P B Chambers team	8 75
Morse Dock Co, freight	5 50
F J Ward labor	4 00
Wm Ware	9 00
George Kimsey	10 00
Dennis Grenman and team	18 00
M T Horne and team	7 00
George Hubbard	9 00
Wm Woodcock	9 00
Wm Hanley	9 00
Ivor Olsen	7 00
Grant Ward and team	12 00
J R Turner and team	16 50
John Fortman and team	7 50
Pacific Merchantile Co supplies	28 01
Joseph Pearson, labor	24 00
C M Wolf	12 00
Jas Raycraft	12 00
H E Hooker	12 00
Walter Ehrick	12 00
John Reiger	12 00
A G Draper and team	30 00
Walter Whittaker	14 00
S I Keyes	12 00
Ed Eastman	32 50
Thos Lauridsen and team	28 75
S A Fellows	32 50
Joseph Pearson	80 00
C M Wolf	37 00
James Raycraft	21 00
John Rieger	36 00
Walter Ehrick	16 00
E H Hooker	18 00
A G Draper and team	77 50
Walter Whittaker labor	46 00
S I Keyes	28 00
A F Eacrett and team	5 00
Engvold Olsen	18 00
August Swanson, blacksmithing	19 80
U G Crtichfield, lumber	10 00
E E Hopkins, supplies	58 95
Seevers Cash Store Co, supplies	89 60
J G Garrison supplies	29 70
H S Hansen supplies	4 95
R H Kidd and team labor	78 00
Victor Oberg labor	15 00
Geo Brooks	12 00
M Case	15 00
J C Kruger	15 00
J Stovall	13 50
A N Hartwig	13 50
John A Green	114 00
Martin Raum and team	24 90
Lewis Oleson	3 75
Nels Nelson	33 00
John Hillstrom	42 00
O M Klatoe	4 50
Henry A Poole and team	2 40
J E Green	3 00
James H Stickles	71 75
Antone Ruder	48 00
Ernest Gott	48 00
Van Sponenberg	39 00
J H Brenzel	45 00
A B Frohman	45 00
Perry Stickles	9 00
Halver Johnson	45 00
M Engelsjord	45 00
John Sliper	45 00
I Rodway	45 00
S Myran	45 00
E Boe	42 00
Ed Lucken	45 00
E Dorum	45 00
A Depiesse	42 00
O H Boe	45 00
T Birkestol	72 60
O Mulholland	63 00
L C Norse	67 50
J M Caywood	82 95
W W Loveless	42 00
F W Norse	41 10
A Loveless	21 60
S Schaffer	27 00
Joe Lumm	27 00
Peter Person	30 00
H Beldon	57 00
Henry Borseth	60 00
F Florence	21 00
Ben Ouim	66 00
August Swanson, blacksmithing	8 55
A Fairservice and Co powder	33 00
Henry Marshall, labor	16 00
Joe Marsh and team	27 50
A W Chapin and team	20 00
J S Anderson	7 50
Ora Anderson labor	7 50
Henry Marshall	60 00
J F Clark	3 75
Joe Marsh and team	51 87
AW Chapin and team	51 62
J S Anderson and team	24 75
Robert Anderson	7 50
Robert Tomlnson	10 50
F W Parker	6 00
Roy C Anderson	3 00
John Van Bossche and team	7 00
Peter Van Bossche labor	6 00
Rex Johnson	3 00
John Leyendecker	13 50
Iver Iverson, lumber	96 33
Frank M Ackerly supplies	16 45

The Board allowed the following Commissioner's claims:

K O Erickson, 1½ day salary and mileage $25.40.

Frank Lotzgesell 2 days salary and mileage $12.00.

J C Hansen 2 days salary and mileage $8.20.

On account of a protest having been filed by residents of Blyn against the manner of construction of the Johnson Creek Bridge, Commissioners Lotzgesell and Hansen proceeded with the Engineer to the site of the bridge to investigate the merit of said protest, and found same uncalled for and without foundation

The board adjourned to meet Monday July 4 at 9 a.m.

The Diamond Match Company known as the trust, is fighting the Pacific Coast Match Company of Tacoma, and has notified the West Coast Grocery Company of Tacoma that they must not handle the local product if they expect to continue handling the trust matches. The Grocery Company has elected to stand by the home match company, the president of the company saying that "our matches are better than the trust matches, and we give the consumer more matches for his money." That being the case, every consumer on the Pacific Coast should demand of his local dealer the Tacoma match.

Notice to Creditors.

No. 523.

In the Superior Court of the State of Washington, for Clallam County.

In the matter of the estate of William L. Lakin, deceased.

Notice is hereby given by the undersigned, James M. Lakin, administrator of the estate of William L. Lakin, deceased, to the creditors of, and all persons having claims against said deceased, to exhibit them with the necessary vouchers, within one year after the date of the first publication of this notice, to said James M. Lakin at his residence at the south-east corner of Eighth and Valley streets, Port Angeles, Clallam County, Washington, the same being the place for the transaction of the business of said estate. JAMES M. LAKIN,

Administrator of the estate of William L.Lakin,deceased.

James Stewart, Attorney for the estate.

First publication June 16th, 1911.

CONCENTRATE ON ONE IDEA

From page 1.

The plan of organization of the league was changed, so that the executive committee will be composed of the president, secretary and the chairmen of the three committees of publicity, good roads and finance.

A resolution was adopted asking the federal government to prescribe the use of native stone in all federal buildings.

A schedule was arranged for the holding of demostrations of clearing land by the char-pit process, the work to be conducted by the State College at Pullman.

According to the schedule the party will be at Sequim July 17th and 18th; Siebert's creek July 16th, and Angeles July, 20, 21 and 22nd.

President Harper welcomed the guests at the morning session of the league.

J. R. Mason, representing the Seattle Chamber of Commerce, assured the people of the peninsula of the support and assistance of Seattle.

John Mills of Puyallup said it was the paramount duty of every person enjoying the benefit of this section to let every person of his acquaintance know of the paradise which exists here.

C. P. Kimball of Bremerton spoke of the deplorable ignorance of the vast majority of people concerning conditions on the Sound, and stated as a positive fact that the assistant secretary of the navy had asked the congressman of the district how many times in the year the harbor at Bremerton was closed by ice.

Hon. D. S. Troy, of Chimacum, speaking of the "Jefferson County Fair Association," explained the purposes of the organization, stating that the new capitalization of $10,000 was made for the purpose of including within the scope of the organization the counties of Jefferson, Clallam, Kitsap, Island and SanJuan. He declared that it was the aim of the association to make the fair the equal of any held in the state of Washington.

J. E. Barnes of Chehalis declared that the people should get busy after railroad communication and keep everlastingly at it till the railroads heard the din in their distant headquarters and answered the demands of the people.

He said that at the last meeting of the Southwest League the largest crowd of railroad officials which ever attended a meeting in the Northwest was present; that thi meant something for this section and that the next meeting of the League, to be held at Aberdeen in September, would find a large part of its time devoted towards action pointing to rail connection for the peninsula. Mr. Barnes believes the Milwaukee can be induced to take early steps to build up the west coast, conecting Angeles with Aberdeen and making Grays Harbor the wholesale center for this section. Other excellent addresses were made at a meeting later in the day, and in the evening the visiting delegates were entertained with a banquet.

There were present from Angeles E. E. Seevers, A. J. Cosser, A. A. Smith, J. P. Christensen, J. I. Kirscherg, E. A. FitzHenry, and D. W. Morse.

FRANCIS STREET IMPROVEMENT

Resolutions were passed by city council at their regular meeting Tuesday night for the immediate improvement of Francis street from Eighth to R. R. avenue on the water front. This will furnish a great amount of labor to the working men, and put a considerable amount of money into circulation, which will benefit every line of business in the city. It will also be the means of starting street improvement in other parts of town. Property owners along Francis street, in fact, to the entire district east of Peabody will be greatly benefitted by this move on the part of the council and when the people of the town realize the value of such improvements, there will not be many districts which the citizens will not call for assistance in making such improvements and we will always do our part toward living up to the "Get together" spirit. Now is the time to wake up and watch developments. Property owners on all streets get busy and call for improvements. Get the Eighth street bridges started and Front street planked. Do all in your power to assist in boosting for the contemplated electric road, which looks now like a reality. Get together, and work, it is our only salvation.

BARGAINS IN HATS.

As I am going East to be gone a couple of months, I have put my business in the hands of my milliner, Mrs. McNeill, with instructions to sell all hats and flowers at cost price for the next thirty days, as they must be closed out by August 1st. MRS. JAMESON,

Marvel Millinery.

Alex Gilfillan, mining and metallurgical engineer and mining geologist of Seattle was in the city this week with a party of prospectors. They purchased a camping outfit of Christopherson & Leland and started up the Elwha, presumedly to do some prospecting in the Olympics.

J. E. Barnes, with his wife and daughter, came to Angeles Thursday with the delegates returning from Townsend to take a week or ten days vacation at Lake Sutherland. Capt. Allan and daughter, Miss Beatrice, went out with them and all expect to camp at Frank Thomson's cabin.

If you want to have a good hearty laugh, procure a copy of the June Pessimist, on sale at E. E. Fisher's. Read "The Port of Angels," then get busy and preach optimism.

Mrs. Jameson and daughter Bertha expect to start next Sunday for International Falls, Minn., and will also make a trip to Canada before returning.

NOTICE TO WATER CONSUMERS.

Charges for sprinkling for the season, June 1st to Sept. 30th, are as follows, (in addition to the regular house rate):—

One 50 ft. lot $2.00

Each additional lot $1.00

(These rates are for the season, not per month.)

Sprinkling charges are payable, for the season, on or before June 30th.

Port Angeles Water Supply Co.

TREASURER'S NOTICE

The Treasurer of Clallam County, Washington, will pay upon presentation at his office, in Port Angeles, Clallam County, Washington, the following Warrants, and all prior issues on said funds.

County General Fund.

Warrant No. 2059, dated June 16th, 1894

County Bridge.

Warrant No. 230, dated August 26th, 1910.

Road and Bridge District Fund.

District No. 1, warrant No. 3468, dated August 16th, 1909.

District No. 2, warrant No. 89, dated May 16th, 1910.

District No. 3, warrant No. 3790, dated October 15th, 1909.

District No. 4, warrant No. 3955, dated November 20th, 1909.

River Improvement Fund.

Warrant No. 123, dated October 14th, 1910.

General School District Fund.

District No. 2, warrant No, 12, dated November 26th, 1909.

District No. 3, warrant No. 119, dated February 4th, 1911.

District No; 4, warrant No. 20, dated March 11th, 1911.

District No. 5, warrant No. 22, dated April 29th, 1911.

District No. 7, warrant No. 541, dated January 27th, 1911.

District No. 15, warrant No. 20, dated October 1st, 1910.

District No. 31, warrant No. 11, dated April 30th, 1910.

District No. 36, warrant No. 12, dated September 6th, 1910.

District No. 42, warrant No. 6, dated January 25th, 1910.

District No. 43, warrant No 13, dated October 12th, 1910.

District No. 45, warrant No. 19, dated January 11th, 1911.

District No. 49, warrant No. 8, dated February 4th, 1910.

District No. 53, warrant No. 14, dated July 29th, 1910.

No interest will be allowed after June 16th, 1911.

C. L. BABCOCK,

County Treasurer.

HOTEL ANGELES

Automobile Stage to the Lakes

DAILY: On Arrival of Boat

Round Trip $2.50 Secure your seats in advance. Special rates to pic-nic parties.

M. J. Kerkes, Proprietor.

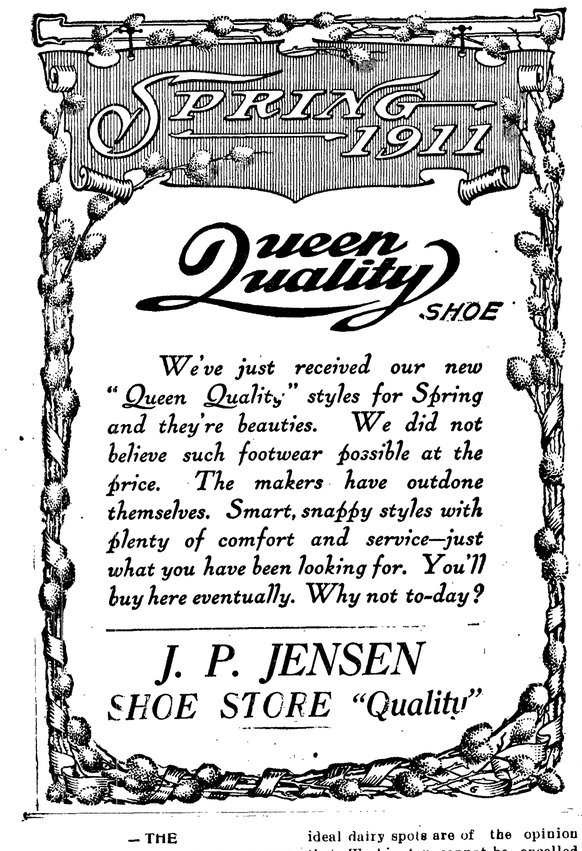

— THE

OLYMPIC = LEADER

Entered as Second-class Matter in the Post Office at Port Angeles, Washington.

LARGEST CIRCULATION IN CLALLAM COUNTY.

Official County Paper

Subscription Price $1 per year.

Published Every Friday at Port Angeles by The Webster Publishing Co.

FRIDAY, JUNE 16, 1911

More towns die from want of confidence on the part of business men and lack of public spirit than any other cause. When a man in search of a home or business location goes into a town and finds everything trim full of hope and enthusiasm of the prospects of the place, and all earnestly at work to build it up, he soon becomes imbued with the same spirit, and as a result he drives down stakes and goes to work with the same interest. When, however, he goes to a town where everyone expresses doubt and apprehension for the future prosperity of the place, moping about and indulging in mournful complaints, he naturally feels that it is no place for him, and he at once shakes the dust off his feet while he pulls out with all possible speed for some other place. Consequently try and make a live, enterprising town out of the town in which you live. When you are working for or saying a good thing for your town, you are accomplishing all the more for yourself.

You can't hold back the development of the state of Washington. Experts who are looking through the west with the idea of striking ideal dairy spots are of the opinion that Washington cannot be excelled by any place in the world The result will be that within the next few years hundreds of thousands of dollars will be spent in further developing the dairy interests of the Northwest. Eastern, as well as Western Washington, is in its infancy so far as this great industry is concerned and that fact will be realized when the expert dairymen of the world come to understand the wonderful possibilities of the Northwest.

The Port Townsend Southern railroad depot at Quilcene was burned to the ground on Thursday of last week. In speaking of the destruction of the building the Megaphone says that it has been unable to reach the head office in St. Paul to learn whether or not the depot will be replaced by another one, but it is thought in railroad circles in Quilcene that instead of a one-road station here a structure will be built jointly by the Port Townsend Southern, the Northern Pacific, the Milwaukee, the North Coast, and Port Angeles electric road.

A petition signed by 164 voters was presented to the city council at Port Townsend last week urging that body to pass an ordinance increasing the liquor license fee from $500 to $750. The petition was signed principally by women. A army of new voters will appear at the polls at all subsequent elections. We have faith in the womanhood in every community of our state.

The Republican Senators have adjusted their differences which were loudly proclaimed by Senator La-Follette in a five days speech, and an investigating committee that is satisfactory all around has been chosen to inquire into the election of Senator Lorimer from Illinois.

Our old townsman and friend, B. G. Wilcox, now a resident of Fresno, Calif., sends us a paper of that city containing an account of the arrest and imprisonment of three men at that place charged with fraudulent misrepresentations in connection with the sale of lots in the town of Trinidad, Wash. Sales were made upon representation that these lots were in a prosperous little city, adjacent to the post office, schools and depot, and most advantageously located in Grant county, when in fact they were plotted on a section of absolutely worthless land across a gulch 400 ft. wide and 200 deep, and sold at $20 each; that they were more than a mile from any public structure, and that the prosperous town of Trinidad consists of eleven families, all told.

There has been too much of this class of swindling in the state of Washington in the past and many a community has been retarded in its commercial progress thereby. Port Angeles has not been free from it. But that day has passed. Our Development Leagues and Commercial bodies will look after all such swindlers in the future.

American farmers generally are opposed to the proposed Canadian reciprocity agreement on the assumption that they would be "getting the worst of it". We note from our Canadian exchanges that most farmers on the other side of the line are also opposed to reciprocity on the same ground. Queer coincidence. Now if both factions would only believe the fellows on the other side of the line are right in the view they take, both sides must obviously come to the conclusion that they are "getting the best of it," when the deal would be mutually satisfactory. This incident merely serves to demonstrate that neither the public nor the politicians know anything about the tariff problem. Our ideas on the subject are merely a conglomeration or hodge-podge of conflicting local interests and hap-hazard, imperfect impressions and such tariff bills as are passed are largely just a collection of such impressions and interests as are packed up with the most noise. The sensible thing to do is to turn the entire tariff problem over to a permanent, nonpartisan expert tariff commission.—West Coast Trade.

D. H. Bodily returned Saturday from a trip to California. His daughter, who had spent the winter in California for her health, returned home with her father. Her health is some better. She will spend the summer on the ranch at Mt. Pleasant, where her father will build a summer house for her that she may be out-of-doors. Mr. Bodily says that the section of California he visited, Sacramento and a hundred miles to the east, is all dried up. He saw farmers cutting alfalfa only six inches high and much of the crop in that section was not over ten inches high. Wheat was being harvested where the straw was not over two feet in height. Mr. Bodily says, "No, thank you, Clallam county is good enough for me."

Washington, D. C., Monday, June 12.—Correction of another blunder by the forest service is being sought by Representative Humphrey. The Seattle congressman today had a conference with Secretary Fisher, of the interior department, to see if the forest service order prohibiting prospecting and the filing of mineral entries in the Olympic National Monument Park cannot be overturned. Humphrey says the law never contemplated the prohibition of mining, and he hopes to secure a proper order through the interposition of the interior department.

The forest service comes under the department of agriculture which has refused to withdraw the order.—Seattle Times.

The Port Townsend post office has been designated as a postal savings depository. This is the seventh office in the state to be thus favored. Since these postal savings depositories have become so popular since their establishment, the postal department has decided that many other offices will be made into postal savings banks as rapidly as conditions will permit. It is expected that the office at Port Towsend will be ready to receive deposits about the end of the present month.

President Taft has unquestionably been gaining support for his views expressed during his recent trip to Chicago, to the effect that farmers of the country have been buncoed upon the subject of Canadian reciprocity, and that the real opposition to the treaty is traceable to the lumber trust and print papers makers.

SECRETARY COSSER REPORTS TO CLUB

E. A. FitzHenry Will Give Talk on Commission Form of Government at Next Club Meeting.

At the regular meeting of the Commercial Club, held at the club room last Friday evening, the matter of permanent improvements in the city was taken up upon suggestion of Mr. FitzHenry, who suggested that as Front street was the street from which strangers first got their impressions of the city, permanent improvements should first commence there.

The matter was discussed, but no definite conclusion reached.

J. Bell, G. M. Lauridsen and P. F. Fisher were appointed a committee to consult with Mr. Beal in an effort to secure the location of the weather signal station at Port Angeles.

Consideration of by-laws laid over until next meeting, Wednesday, June 21st.

Mr. E. A. FitzHenry was requested to address the Club at its next meeting, June 21st, on the commission form of government.

Port Angeles, June 6, 1911.

To the Honorble Board of Directors, Port Angeles Commercial Club:

Gentlemen: I have the honor to report for the month of May, 1911, as follows:

Meetings held of Board and Club.....11

Meetings of Committees, held at Club rooms.....4

Letters written and mailed by Secretary, in addition to routine work of collections, book-keeping, general work, etc.....137

Cards and invitations issued and mailed.....755

The Secretary has been greatly handicapped by a lack of literature in answering correspondence.

This will soon, doubtless, be remedied.

There are several good-sized propositions under consideration by the Club which will of necessity take considerable time to work out. This is one of the drawbacks of an institution of this nature, it takes time to get results, and an expectant public has little patience. Among these important projects may be noted:

The electric line,
Boat service to Victoria,
Roads up Elwha,
Olympic National Park,
Weather Bureau for Port Angeles.

FOR SALE

Lot on Front street at a sacrifice. Address P. A., this office.

LODGE NOTICES

B.P.O.E.—Naval lodge No. 353, meets every Thursday evening at 8 o'clock at Elks Hall, opposite Office Hotel, Visitors cordially invited.

William B. Ritchie, Exalted Ruler.
Conrad Luppen, Secretary.

I.O.O.F—Clallam Lodge, No. 72, meets every Monday evening at I.O.O.F. hall

Martin, H. Wait, N. G.
Corlis Gordon, V. G.; C. A. Bork, Cor. Sec.; Wm. A. Rogers, Fin.Sec.; P. J. Wold, Treas.

Modern Woodmen — Port Angeles Camp No. 6043 meets second and Fourth Friday nights in I. O. O. F. hall. Visiting neighbors always welcome.

W. G. Martin, Consul.
C. E. Shields. Clerk.

W. O. W.—Port Angeles Camp, No. 697, meets first and third Fridays of each month in I.O.O.F. Hall. Paul Hopf, C. C.

R. A. Martin, Clerk

Makes Home Baking Easy

ROYAL

BAKING POWDER

Absolutely Pure

The only baking powder made from Royal Grape Cream of Tartar

NO ALUM NO LIME PHOSPHATE

In a Gen. Fund financial way I have to report as follows:

General Fund.

Total subscriptions on books per month.....	$423.75
Total collections to date for month of April, May and June, and advance payments.....	$1046.00
Total bills presented and ordered paid.....	1179.09

Richardson fund.

Collections....	$730.00	
Disbursements.		$575 22
Bal due fund..	75.00	75.00
Bal in fund...		$154.78
	$805.00	$805.00

It will be noted that the debt of the Club has been materially reduced during the month

Respectfully submitted,
A. J. Cosser.
Secretary.

Note—Since report made, collections have been sufficient to pay all debts.

MAPS
of City and County

Abstracts
of
Title

to all lands in Clallam County.

Our new and accurate card abstract of all records guarantees dependable service.

WEEKS ABSTRACT CO.

CHURCH ANNOUNCEMENTS

At the First M. E. Church, Sunday: Subject for 11 a. m. "The Religion of Christ a Business;" Epworth League at 7 p. m. The evening subject will be, "A short bed and a narrow covering." At the evening service, Mr. Angus McLean of Glascow, Scotland, will sing a tenor solo.

First Church of Christ, Scientist, Eighth St., between Oak and Laurel. First reader, Mrs. M. A. Lewis. Services 11 a. m.; Sunday School 12 a. m.; Wednesday, 7:30 p. m.

First Congregational Church, Rev. Stephen Smith pastor. Morning service at 11:00, evening service at 7:30. Sunday school at 10:00 a. m.; Christian Endeavor at 6;30 p. m. Mid-week prayer meeting Thursday evening at 7:30.

Ev. Luth. Church.—Until further notice there will be service on the 2nd and 4th Sundays of each month from 11:00 to 12:00 o'clock. Sunday school every Sunday; classes in German and English from 10:00 to 11:00 o'clock.

Services at the Lincoln Heights M. E. church: Sunday School at 10 a. m. Supt Mrs. Oaks. Preaching at 3 p. m. by Rev. M. B. Phillips.

Baker & Co. handle the best Sewing Machines and needles of all kinds.

The Olympic Peninsula

is entering upon an era of great developement and commercial activity

The Bank of Clallam County

is entering upon the seventeenth year of its successful business career.
Many new bank accounts are added each week.
$1. will make the start at this bank.

Make OUR bank
YOUR bank

Bank of Clallam County

Port Angeles, Washington
Established April, 1895.

McKee & LaFlower

FUNERAL DIRECTORS
and Embalmers

Phones: LaFlower 108; McKee 105
LADY ATTENDANTS

Port Angeles Gun & Rod Club

Challesges

Any Team of five men in Clallam County
To Shoot, for prizs or championship

F. F. MILLER Pres., *Port Angeles, Washington.*

Phones, Shop 241 Res. 132

AUGUST SWANSON
Blacksmith Shop

Agricultural Implements, Wagons, Buggies, Vehicles
Blacksmithing, Horse Shoeing and General Repairing

JAMES R. GALLAGHER'S TRANSFER

—: PHONE 24 :—

LIVERY, FEED, SALE STABLES

Lincoln Street Wharf, Port Angeles

Commercial Baggage a Specialty. Cab Service at All Hours.
Piano Moving. Heavy Hauling.

Horses for Sale on Hand Now.

Filion Mill and Lumber Co.

Manufacturers of and dealers in Rough and Dressed Lumber, Lath, Shiplap, Rustic Siding, Plain and Fancy Casing, Etc

The Best Cedar Shingles Made.

Office and Mill on Lincoln Heights.

Thos. T. Aldwell
Established 1890.
Rooms 10 & 10a Aldwell Blk.

See him for

Real Estate
Surety Bonds
Fire Insurance
Time Investments
All Information
Cheerfully Given

Special care given property of non-residents

Thos. T. Aldwell
Established 1890.

A large line of famous Champion and Deering Mowers and Rakes.

The best of Lawn Mowers and Garden Hose.

Sole Agency in Angeles for
STUDEBAKER WAGONS AND BUGGIES

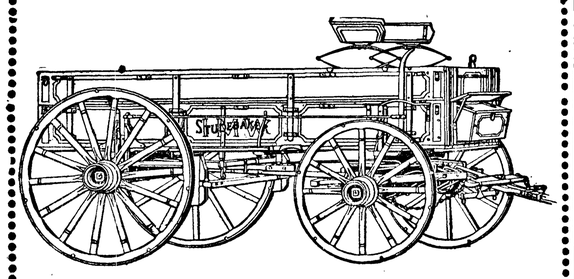

R. D. WILLSON HARDWARE CO.

The only store in the city with rest-room and toilet conveniences.

Port Angeles Grocery Co.

FLOUR

The city has been invaded recently by two sets of flour agents who have explained the merits of their flour, the "Occident" and "Fisher's Blend". While we are prepared to fill any and all orders for these brands of flour, we believe that our old stand by, the Ideal, will still remain the people's favorite. The Washington Grain and Milling Co., at Reardon, has every means for manufacturing the best flour that can be made. They use BLUE STEM WHEAT, the best wheat produced in the state. However the proof of the pudding is eating it. Take your choice and we will be glad at any time to fill your orders for any kind of flour or anything else in our line.

F. A. STILES = = Phone 38

ICE CREAM

Get Your Ice Cream Sodas at Our Fountain
ALL FLAVORS

Send us your orders for Ice Cream for your parties, and Sunday dinners. Special prices by the gallon. Brick Ice Cream on special orders. PHONE US

Mathewson's Drug Store
PHONE 28

Picnic Parties and Campers Will Find Just What They Want for Lunches at
E. E. HOPKINS

The choicest Olives, Pickles, Canned Meats, Small Cakes, Cookies and Wafers of all kinds. Also the freshest Nuts, Fruits and Candies.

E. E. HOPKINS = = Phone 33

P.J.WILLIAMS The Old Reliable Jeweler

Watch Repairing a Specialty

Let US do your work
We do it right.
ANGELES STEAM LAUNDRY
JAMES WOOLEY PROP.

Chas. F. Morey
Successor to Morey & Wright

Horse Shoeing and Wagon Repairing.
Satisfaction Guaranteed.

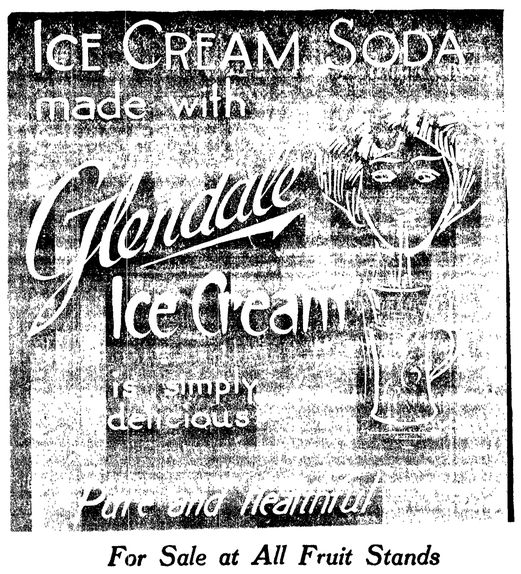

For Sale at All Fruit Stands

Mrs. T. T. Aldwell returned from Seattle Sunday.

Go to Morey's for your blacksmithing; they do it right

For the best flour in the market go to the Gate City Grocery.

Barn—For Sale, Cheap. Inquire of Mrs. Lizzie Williams, Front St.

Automobile for hire, for all occasions. Call at the Angeles Hotel.

The Olympic Power Company has a new five passenger Studebaker motor car.

Found—Gold bracelet, loser can have same by applying to G. W. Rouse.

Mrs. FitzHenry very pleasantly entertained the Book Club Tuesday afternoon.

Fred Farmer was an over Sunday visitor at home, returning to Bremerton Tuesday.

Two saddle horses, broke to drive, for sale or will trade for cows. Phone white 160.

For sale or exchange, team of horses, wagon and harness. Call at Globe Hotel in evenings. 4t.

Mr. and Mrs. Jno. Cain returned from Seattle Sunday after seeing their son John set sail for Manila.

For canned goods, there is nothing better than the Amocat Brand, for sale at the Gate City Grocery.

For Rent—A small cottage on Fourteenth street; two good lots with fruit trees. Phone 92.

Don't buy your Range or stove until you see Baker & Co ; they have the best, and will trade for your old one.

Miss Coffinberry had a picnic for her school children Thursday at Ennis Creek and all had a glorious good time.

Mr. and Mrs. Urial J. Harvey left for a trip throughout the East, expecting to make their home with some friends in New Jersey.

John Trumbull accompanied his daughter, Mrs. Allan Trumbull, home from Seattle Tuesday and spent a couple of days in the city.

Mr. Oscar Fleming of Lincoln Heights is enjoying a visit from his sister-in-law and her husband, Mr. and Mrs. Needham, who arrived Monday.

Roswell Heinz and mother will return home to Clallam Bay tomorrow. Mrs. Heinz has been a visitor here during the week, taking in the graduation exercises.

For making cod fish balls, creamed fish salad and other dainty dishes B. & B. "Fish Flakes" are a revelation. Packed in New England, 10 and 15c cans. City Fish Market.

Mrs E. E. Day came in from the lake Saturday for a few days in town. She left Mrs. G. V. Smith and Lorna in charge of Sunshine Lodge and little Marion.

We can dress your boy from head to foot, no matter what his age, for less money than you can send to the big catalogue houses, quality considered, S.J. Lutz & Co.

Workmen's Clothes, Shoes, Gloves and Socks of every description; give us a try out next time you need Shoes or Clothing. S. J. Lutz & Co., where you get a square deal.

We have many bargains in every department of our large stock, if you are not particular as to style we can save you money.

S. J. Lutz & Co.

Mr. Thatcher of Chicago arrived in the city Saturday to take charge of the work on the transmission line for the Olympic Power Co. Engineer Pollock accompanied him down from Seattle.

Lloyd MacKechnie, who has been attending the University, was home for a few days before taking up his duties as a government employe in the forest reserve. He went to Tacoma Monday to begin his service.

Let your eastern friends know about our beautiful scenery, wonderful lakes, and mountains, and ideal climate by mailing them a copy of the Lake Crescent number of the Olympic-Leader, which costs you only ten cents.

I have opened up a tin shop in the south room of the Baker Second hand store and am prepared to do all kinds of sheet metal work. I respectfully solicit a share of your patronage.

A. B. Mitchell.

Friday evening, June 30th, is the date set for Dr. Sundberg's illustrated lecture on India, the Land of Mystery and Magic. The Doctor spent many years in India studying the people and taking the views with which he illustrates his lectures, and we surely have a treat in store for us.

Hugh Phelps came in from the Solduck Hot Springs Monday and went to Seattle Tuesday. He expected to return tomorrow. Mr. Phelps has a crew of expert plumbers at work putting in bath tubs and doing the other plumbing work for the new hotel now being constructed at the Solduck springs. But twenty baths will be put in at present.

Al Filion was a returning passenger from Seattle Tuesday.

Charlie Filion and his bride arrived home on Tuesday's boat.

Lorena Fulmer returned from Pullman college last Saturday.

Mrs. Chas. Brandt returned from up-sound Wednesday morning.

Ada Kelly returned Tuesday from a visit with friends in Vancouver, B. C.

For the best in Coffees, Teas and Spices, call at the Gate City Grocery.

Miss Amy Allen left for a two weeks visit with her sister, Mrs. Elliot, in Seattle.

Expert Horse Shoer at Morey's Blacksmith Shop. First and Oak Streets opposite City Hall.

Mrs. Wentworth's pupils are celebrating the close of school with a picnic at Ennis Creek, today.

We sell "Fish Flakes" advertised in all leading magazines. Try them 10 and 15c cans. City Fish Market.

Miss Lucetta Ma Kechnie left for Bellingham Saturday to attend the summer school of the State Normal.

Frank Kelly, John Haggerdorn and Bessie McGuire returned this week from the school for mutes at Vancouver, Washington.

Mrs. Robert Jose and Margaret Delebarre were week end guests at the farm home of Frank Drumb's, on the road to the lakes.

Every Thursday at three o'clock we give a set of dishes to the customer making the largest single cash purchase during the week. S. J. Lutz & Co.

If you are building, call on Baker & Co., they can furnish you with nails, hinges, locks, and all kinds of hardware. Also roofing and lineing paper.

Wood range, also several other pieces of household furniture, all in good condition for sale. Call at home of Mrs. S. E. Wright on Front street. Must be sold by July 1st.

Miss Hayes, Miss Thomas, Mr. Gilmore and Mr. Peterson entertained the Seniors with a launch party Tuesday afternoon. They went over to the spit and had a most delightful time.

Many people do not seem to understand that Willson Hardware Co. have a fine rest room with all toilet conveniences, in the corner of their store, to which the public are welcome at all times.

The Book Club had a very pleasant surprise on Mrs. FitzHenry Wednesday evening. They called at her home about 8:30, bringing with them a delicious luncheon. The time passed all too quickly with the ever popular game of five hundred for diversion. The prize, a beautiful hand painted plate, was won by Mrs. FitzHenry, to the delight of all.

Miss Alice Ball, who for the past year has been a student of the Conservatory of Music at Boston, left that city, May 30th, for Berlin, Germany, where she will continue her musical education, making a specialty of the Letschetizky method. Miss Ball was formerly a teacher in our city schools and her many friends here wish her success in her profession.

Some fifty Angeles people enjoyed the beautiful day at Lake Sutherland Sunday, some at their summer cottages, others picnicing, and about twenty taking dinner at Maple Grove Hotel. The day was a trifle warm for fishing, but perfection itself for a picnic outing. Mr. Storm set up a chicken dinner for his guests—the birds were tender and his cooks know how — and everybody thoroughly enjoyed the meal.

The Port Townsend Leader says that Mrs. M. A. Millar, of London, England, who has been visiting in that place for the past week, departed for Lake Crescent and Western Jefferson yesterday morning with Mrs Theodore F. Rixon, whom she will visit for several weeks. Mrs Millar is a sister of Mr Rixon, a government engineer in the United States forestry service. Mrs. Millar has been making a tour of the United States and Canada. She expresses herself as being highly delighted with Port Townsend and the Olympic Peninsula generally, and says it is one of the most interesting sections she has visited in her travels around the world.

'Tis your duty, dear friends,
You all will agree,
To look the best that you can,
And switches and puffs you surely can see
Dame fashion decrees in her plan
So bring on your combings no matter how dirty,
Your switches that have lost their bright hue
Have combings made with roots all turned up
Your switches dyed over to look just like new
NOW PHONE TO my number which is 10&8
AND I WILL call for your work
At any hour you may state.

E. W. Merrill & Co.

WHAT WE ARE TRYING TO DO

Conduct our business so that our patrons are satisfied.

Be just to all, including ourselves.

Give the best goods for the money thereby giving satisfaction.

Reduce our accounts to a thirty day system.

Gain the confidence of our customers.

Make improvements that keep us up-to-date.

Make a living, and pay our bills.

Keep our stock up to the highest standard of quality.

Trying to get your business, believing we can satisfy you.

E. W. Merrill & Co.

Rev. M. B. Phillips will hold service at Lincoln Heights church, Monday evening next, at 8 o'clock instead of Sunday afternoon at 3 p. m., and it is hoped that a large number will be present at this hour as it will be much more convenient for all. And we are always sure of a good sermon.

Wm. Payne and Miss Florence Payne of Townsend arrived Thursday to be the guests of Mr. and Mrs. Allan Trumbull for a few days.

A complete line of choice Candies, Fruits, Nuts, Dates, Figs, etc. for sale at

GOLDWATER & WATTS
Palace of Sweets

DON'T NEGLECT YOUR WATCH

A WATCH is a delicate piece of machinery. It calls for less attention than most machinery, but must be cleaned and oiled occasionally to keep perfect time.

With proper care a Waltham Watch will keep perfect time for a lifetime. It will pay you well to let us clean your watch every 12 or 18 months.

J. STEADMAN

VULCANITE STUMPING POWDER AND DYNAMITE

STOVES AND RANGES
We have just received a special new line, the best that could be had for the money. Also a French range.

HOUSE FURNISHING GOODS
A full and complete line.

A large supply of cotton and rubber Hose, Hardware and Tools.

CHRISTOPHERSON AND LELAND

CHINA DEMANDS BIG INDEMNITY

TWELVE MILLION PESOS PRICE SET FOR SLAUGHTER OF SUBJECTS.

Cruiser Now on Way to Western Mexican Ports to Back Up the Demand—Apology for Outrage Is Also Required.

Mexico City, June 10.—An indemnity of twelve million pesos will be demanded of Mexico by the Chinese government for the slaughter of Chinese subjects in Torreon. The demand will be backed up by a cruiser which is on the way to Mexican west coast ports.

Three investigators returned from Torreon and placed in the hands of Shung Hai Sun, charge d'affaires of the Chinese legation, a detailed report. This shows 303 Chinese were killed and that besides a bank and club house, fifty-nine places of business were wrecked.

Apology Also Demanded.

In addition to the indemnity, an apology for insult to the Chinese flag is demanded; also that aid be extended to the destitute families of the victims and that the guilty be punished, and that the constitutional guarantee of protection to Chinese lives and property be made effective.

Of the twelve million pesos indemnity, two million is for property damage and the remainder for the loss of lives.

Savage Manner of Killing.

Commenting upon the matter, Mr. Shung said that owing to the savage manner in which the Chinese were killed, there has been no attempt by his nation to fix the amount of the indemnity by prescribed methods.

The report made by the investigators goes back to the anti-foreign excitement starting on September 16, Mexico's centennial anniversary, when at a public meeting in Torreon the "killing of the Spaniards first, and then the Chinese," was advocated by a speaker.

An American woman saved the life of one Chinese boy by throwing her arms about his neck as the Mexicans were about to stab him, and a Mexican girl protected nine Chinese in her home, after her father had been shot dead before her eyes when he protested he was not harboring any Orientals.

The report says this slaughter kept up until a party of business men, headed by the American consul, demanded of the rebel leaders that the massacre be stopped. It was stopped, but 200 Orientals left were put in jail for safety.

There the prison guards took all their money and most of their clothes, the report says.

All Chinese not killed, the report further says, were saved from starvation only by the Red Cross, the American consul and foreign banks.

NEW SOUTH WALES TO LOOK INTO IRRIGATION HERE

Spokane, June 12.—Neil Neilson, minister of lands in the New South Wales cabinet, will come to the Pacific slope country early in September to make a thorough investigation of the various systems practiced in the irrigation states, according to advices received by the Spokane Chamber of Commerce from Sidney.

Mr. Neilson plans to visit many districts in Washington, Oregon, California, Idaho, Montana, North Dakota, Wyoming, South Dakota, Texas, Arizona, Nevada, Utah, Oklahoma, Colorado and New Mexico, also the government plants in Nebraska and Kansas, going thence to Chicago and New York. He will confer with the Australian authorities in London and visit the principal cities on the continent.

Percy Hunter, vice president of the Hands-Around-the-Pacific Club, who is slated for under secretary of New South Wales, has come to the Northwest on a similar mission as director of the New South Wales immigration and tourist bureau, to which position he was appointed by Sir Joseph Carruthers, prime minister of New South Wales. He also contemplates visiting various parts of the United States to familiarize himself with irrigation methods.

SENATOR SCORES DELAY RECOGNIZING NEW REPUBLIC

Washington, June 13.—Charging in the senate that the president had been "unpardonably slow" in recognizing the establishment of a republican form of government in Portugal, Senator Culberson complained that the foreign relations committee has taken no action on a resolution on the subject which he introduced April 5. Senator Root explained that the secretary of state has received no request for recognition either from the people of Portugal or from their minister here.

Railroad Men Strike.

Grand Rapids, Mich., June 13.—Two hundred men employed by the Pere Marquette railroad, boiler makers, machinists, blacksmiths, helpers, freight office clerks and repairers, struck yesterday afternoon, following refusal of General Superintendent Trump to consider the wage increase.

WILMINGTON BOARD OF TRADE TO VISIT PACIFIC NORTHWEST

Spokane, June 12.—George H. McGovern, secretary of the Wilmington (Del.) Board of Trade, says in a telegram to R. J. Maclean, secretary of the Spokane Chamber of Commerce, that the Wilmington organization has unanimously accepted Spokane's invitation to visit the Northwestern and Pacific country during the summer and will send a large delegation of representative business men.

The Spokane Chamber of Commerce has planned for a series of receptions for the Wilmington delegation on the trip between St. Paul and Minneapolis and the Pacific coast. Stops will be made at points in the Dakotas and at Billings, Butte and Missoula, Mont., and a banquet will be given in honor of the visitors on their arrival in Spokane, after which they will visit points of interest in and near the city, also several cities in Eastern Washington and Northern Idaho.

Receptions will be arranged for the party at Seattle, Tacoma, Portland, Bellingham, Everett, Aberdeen and Victoria and Vancouver, B. C., and other points in the states and Canada. The trip to the Dominion includes a steamer ride from Seattle to Vancouver.

CLASH OF ROCKEFELLER AND GATES IN OIL

Denver, June 10.—The Times says: "John D. Rockefeller and John W. Gates, owners of the two greatest oil concerns in America, are preparing to commence a bitter rate war in oil, and the opening gun is to be fired in Denver. This announcement comes from an authoritative source and has brought great uneasiness to the independent concerns operating in Colorado.

"The invasion of Denver territory three weeks ago by the Texas Oil Company, owned by Gates, is said to be the cause of the proposed fight.

"The Texas Oil Company recently purchased a tract of land three blocks in extent near the Colorado & Southern yards. It has erected a temporary distributing station and already is operating four tank wagons.

Trouble Rises.

"The trouble between the two financiers came to a head in Colorado a little more than a year ago, when the Texas company opened a distributing plant at Pueblo. The rate war that followed with the Standard Oil Company has been confined to Pueblo, but now that its rival has invaded Denver, the Standard is said to be about to commence a general campaign to drive the Gates concern from the state."

REVERSED DECISION IN WASHINGTON CANAL CASE

Olympia, June 10.—Dismissing the case of William L. Bilger and others against the state of Washington and E. J. Erickson, appellants, the state supreme court has reversed the decision of Superior Judge Mitchell, who granted an injunction against the digging of the Lake Washington canal. The state court holds the act of 1907, providing for a special assessment plan, to be valid. It holds that when the state sold the shore lands in 1903 it did so subject to the grant of the federal government of the license with an interest attached to lower the waters of the lake, and that the acquiring of uplands and shore lands gave no riparian right.

The noted suit was started to restrain the digging of the canal. Soon after the injunction which the supreme court has now dissolved, Erickson blew out a dam and let the waters through. He was cited for contempt of court, and his case is now pending.

SAYS ROOSEVELT SAYS HIS NOMINATION MEAN CALAMITY

White River Junction, Vt., June 10.—Wallace Batchelder, member of Troop K, Rough Riders, said that he asked Colonel Roosevelt whether he would be a candidate for president in 1912. Colonel Roosevelt replied that he emphatically would not be, that he should regard it as a calamity if he were nominated and that he expected that every friend of his would do everything in his power to prevent any movement looking toward his nomination.

True, Says Roosevelt.

New York, June 10.—"Every word there is correct," declared Colonel Theodore Roosevelt on his arrival here from Vermont, when shown a dispatch from White River Junction, Vt., that he would not be a candidate for president in 1912.

"You are quoted as saying that you regard it as a calamity if you are nominated," was said to the colonel.

"Not another word," replied Colonel Roosevelt, smilingly, "and there will be no more said regarding the matter."

Estimates Cotton Crop.

Washington, June 13.—The cotton crop of 1910 was announced yesterday to be the most valuable ever produced in the United States. Estimated in the census bureau's annual bulletin, the crop was valued at $963,180,000, compared with $812,090,000 for 1909.

National Forests Proclaimed.

Washington, June 13.—The Santiam and Paulina national forests in Oregon have been established through a change in the boundaries of the Cascade forest under the terms of an executive proclamation. The Santiam forest will have 216,821 and the Paulina 142,720 acres.

RESOLUTIONS OF THE STATE GRANGE

SNOHOMISH MEETING VOICES OPINION ON VARIOUS TOPICS.

Modern General Parcels Post; Extension and Improvement in Postal Savings Banks; Abolition of Free Seed Humbug; Reform in Railway Mail Contracts Among the Demands.

The third day of the state grange meeting at Snohomish was devoted to committee reports and their discussion. Arguments were lively, and the sessions could well be described as heated. One of the warmest moments came when a delegate denounced things at Pullman college, told some stories reflecting upon that institution, and said: "I had one daughter in that school, but no other daughter of mine shall ever attend it."

Delegate Has His Say.

A motion was made to stop the speaker, and, the reports say, to put him out of the hall, but this was put to a vote and only eight voted for it. The remainder wanted to hear the rest of his speech, which he completed.

Among the resolutions passed was one indorsing the co-operative committee's work, co-operation in marketing farm produce and the establishment of a co-operative information bureau intended to keep members informed as to prices, markets, crop prospects and the like.

Parcels Post Demanded.

Another resolution reads:

"We, twenty thousand strong, demand the following postal reforms: A modern general parcels post such as provided for in the Sulzer bill, or house bill 9844, or some equally good measure; a rural parcels post at a lower rate; extension and improvement in postal savings banks, giving all the people the benefits thereof; maintenance of the second-class mail rate at 1 cent per pound; abolition of the free seed humbug; reform in railroad mail contracts; correction of the abuses of the franking privilege, and the establishing of every department of the postal service on a sound business basis."

A special vote of thanks was extended to the officers and executive committee which has assisted in the campaign for a parcels post. The resolution also instructed the state master to assist the farmers' national committee in postal reforms in all ways, and appointed George P. Hampton, of New York, as representative in Washington in all matters pertaining to postal reform.

The full text of the resolution was telegraphed to him. There was a public installation of officers.

Master Kegley Re-elected.

State Master C. B. Kegley was re-elected by a big majority, receiving 236 votes out of 252. George Hingston, of Spokane county, received 15 votes.

The other officers are: Overseer, W. C. Pinkney, of Sunnyside; C. W. Frase (re-elected) lecturer; L. Eckstein (re-elected), steward; F. W. Munz, assistant steward; Mrs. Clara Bowers, outlook; F. W. Lewis, of Tumwater, chaplain-secretary; Frank Field, of Snohomish, treasurer; Louis Griel, gatekeeper; Jennie Alvord, of Thomas, Ceres; Rose Winegar, of Ellensburg, Pomona; Flora Wanzer, of Three Lakes, assistant steward; Anna Leonard, of Castle Rock, and J. O. Wing, of Washougal, elected to the executive board.

The Speakers.

Among the speakers of the day were: Mrs. B. B. Lord, on the national grange; Christopher W. Horr, of the direct legislation league; A. A. Bartow, of Long Branch, on a state organ; H. A. Darnell, editor of the Pacific Grange Bulletin; Charles R. Case, president of the Washington State Federation of Labor, who stated that the grange and the federation can work together in some things, though they started out in opposite directions, the former to bring about longer hours and shorter wages, the federation to insure shorter hours and higher wages, and Senator McCroskey, of the Farmers' Union, which he says stands ready to co-operate with the grange.

Prospects Bright for Labor Peace.

Vancouver, B. C., June 13.—With the announcement that all the builders and contractors who are not members of the Master Builders' Association will endeavor to reach a settlement with the men, the prospect of a cessation of the building trades strike in this city is distinctly brighter. A conference will be probably held today.

Suspect Prison Graft.

Albany, N. Y., June 13.—The state superintendent of prisons has requested the resignation of Jesse D. Frost, warden of Sing Sing prison, and Frank D. Cole, warden of Clinton prison, following the report of a commission which investigated the management of the prisons and found alleged irregularities in the purchase of coal.

Nome Spring Cleanup.

Nome, June 11.—The spring cleanup in the Nome district is estimated at $400,000.

WOULD ENJOIN ENFORCEMENT OF FULL-CREW LAW

Seattle, June 13.—The full crew bill, passed at the recent session of the legislature, which went into effect June 8, will be tested in the courts by the Great Northern Railway Company, which filed a suit in the United States circuit court yesterday asking for a restraining order to prevent the enforcement of the law.

The bill provides that a crew of six men, consisting of an engineer, fireman, conductor, two brakemen and a flagman be put upon all full trains and also provides that light or helper engines have a crew of three men, an engineer, fireman and flagman.

The penalty for each violation is fixed at from $100 to $500.

In the complaint filed yesterday the Great Northern contends that two brakemen and a flagman on a full train and a flagman on a light engine are unnecessary and would cause an expense of $60,000 a year without corresponding benefit.

The bill is characterized as unconstitutional as it is alleged that it deprives the complainants of their property without due process of law.

SEATTLE SOON TO HAVE POSTAL SAVINGS BANK

Washington, June 10.—According to plans now being perfected by the postoffice department, a postal savings bank will be established in Seattle within the next three weeks. The department already has established a number of savings banks in second, third and fourth class postoffices, throughout the state, but Seattle probably will be the first office of the highest class in Washington to receive one of the new federal savings institutions.

July 1 is the date now set for the establishment of the Seattle office and others are expected to follow in rapid succession.

The postmaster general approved the Vancouver National bank and Vancouver Trust and Savings bank, of Vancouver, and the Columbia Valley bank, of Wenatchee, as postal savings bank depositaries.

FARMER NEED NOT FEAR SAYS SECRETARY WILSON

Hancock, Mich., June 10—That American agriculture has nothing to fear from reciprocity with Canada and that the department of agriculture assists the American farmer to cope with the world, were among the inferences drawn by Secretary Wilson in his address to ten thousand "copper county" people, upon the occasion of the visit of the Detroit board of commerce.

Round-Up Gets Cut Rates.

Pendleton, Ore., June 12.—Traveling Passenger Agent O'Neill, of the O.-W. R. & N., after conferring with a committee from the Round-Up Association and President Leon Cohen, of the district fair, announced that special rates and special trains would be provided for the double event. The Round-Up is to be held this year in fair week, which opens September 11. In addition to the daily special trains which will be run from every direction within a radius of 100 miles, there will be specials from Portland, Seattle and Spokane.

Spokane Cow Makes New Record.

Spokane, June 10.—Jessie Fobes Bessie Homestead, a four-year-old pure-bred Holstein-Friesian cow, owned by David Munroe of Spokane, is the new world's champion, having produced 34.95 pounds of butter in a test of seven days under the supervision of two experts from the State College of Washington. The former record was 34.75 pounds. Jessie, whose milk average was 85 pounds a day during the test, now is making 100 pounds daily, and her owner and the experts predict she will hang up a new mark for thirty days.

Spanish Galleon Excavated.

Colon, June 10.—A Spanish galleon, more than 100 feet in length, lies partly exposed in the Panama canal excavation near Nombre d'los. A similar vessel was unearthed about a year ago near the same place. The first discovery was in a very poor state of preservation, but the one just dug up is an almost perfect specimen of the boats used by the "Conquistadores."

Two old cannon, a figurehead made of brass and some pewter utensils were taken from the ship.

Unveil John Brown Monument.

Kansas City, June 10.—A monument to the memory of John Brown, erected from a fund started by the late Bishop Abram Gant, of the African Methodist Church, was unveiled in Kansas City, Kan., Thursday, in connection with the commencement exercises of the Western University for negroes. The money was given exclusively by negroes.

Fifty New Postal Banks.

Washington, June 10.—The number of postal savings banks was this week increased by fifty, making the total 550. Those designated will begin operation July 5. Western offices included are: Colville, Pullman, Puyallup and Snohomish, Wash., and Newberg, Or.

Gets Permission to Borrow $20,000,000.

Lincoln, Neb., June 13.—The Nebraska railway commission has granted the Missouri Pacific Company the right to issue $20,000,000 in notes for permanent improvements.

MEXICAN PROGRAM IS ARRANGED

REYES AND DE LA BARA TO BE MEMBERS OF MADERO'S CABINET.

Union of Three Strong Men "For the Best Interests of the Country" Clears Political Situation—Election to Be Held October 3.

Mexico City, June 11.—With the public announcements of Gen. Reyes and President De La Bara that they would accept the portfolios of foreign relations and war in the cabinet of Francisco I. Madero, should he be elected president October 3, the former rebel leader feels his chief work in the capital is accomplished, and he will leave tomorrow for a five-day trip through the south.

To Review Troops.

He will review the troops of the army of the south, under Ambrosio Figueroa, and make speeches in dozens of towns in the states of Guerrero and Borelos, where he is not so well known as in other parts of the republic.

The intended collaboration of Reyes, De La Bara and Madero, "for the best interests of the country," seems to give the political situation here a more definite turn than it has had in some time. The conference following the meeting of the three yesterday was so cordial that Gen. Reyes and Senor Madero left the castle in the same automobile.

Reviews Insurrectos.

Gen. Madero reviewed two bodies of former insurrecto troops today and tonight attended a serenade and display of fireworks at the Zocalo.

Telegrams from Gov. Gonzales, of Chihuahua, to Madero, report that the situation in the capital of the state is now peaceful and that no trouble is anticipated in reorganizing the government.

From the governor of Sonora, Mexico, Madero heard that the Yaqui Indians had promised to remain peaceable. Their grievances will be considered through special envoys who may come to Mexico City to confer with Madero.

Bonilla Arrives

Manuel Bonilla, who in name has been minister of communications since President De La Barra took office, arrived today. He reported conditions in his native state, Sinaloa, as peaceful.

Gen. Reyes, Dr. Francisco Vasquez Gomez, minister of education, and Emilio Vasquez Gomez, minister of Gobernacion, were among Madero's callers today.

"Vote for Madero—I don't want to be the cause for embarrassment." In these words Gen. Reyes might have condensed a manifesto that he issued tonight as a preface to the statement that he considered it an inopportune time for the Mexican people to have a close election. Having declined the nomination the general requested all those who would have supported him to work for Madero.

GEORGE JR. ARGUES FOR SINGLE TAX IN HOUSE

Washington, June 12.—The declaration of Representative Henry George, Jr., in favor of single taxation and the government ownership of railroads, and the opposition of Representative Francis, of Ohio, Democrat, to any reduction of the duty on raw wool, were the features of Saturday's debate of the Democratic wool tariff in the House of Representatives.

Mr. George followed a plea for the taxation on the unearned increase in land values with a statement that he believed the country would come to public ownership of public utilities. He was asked how the principle of single taxation of lands would reach the great railroad corporations.

"The railroads should be treated as public highways," said Mr. George. "I believe they should be placed in the hands of the public along with the telegraph and telephone. We must have them in our civilization, and we cannot have adequate permanent competition in them.

"Adequate taxation of the idle lands of the country, on the other hand, will break the monopoly of all the great trusts. Their true control lies in the lands they hold, and which they force to lay idle."

Representative Francis, of Ohio, favored a lower duty on manufactured woolens, but said a lowering of the duty on raw wool would wipe out the sheep industry of the United States. Representative Tribble, of Georgia, Democrat, favored the pending Democratic bill to reduce all wool and woolen duties.

American Frogs for Japan.

Stores, Conn., June 10.—Kemano Inonya, a Japanese student who has just received his diploma from the Connecticut Agricultural college here, is on his way back to Japan, carrying with him, carefully crated, a dozen of the largest and best specimens of bullfrogs he has been able to gather from the ponds in the surrounding country. It is his intention to use them in the propogation of the species in his native land, where the frogs are all small and not edible.

WOMEN OF NOTE

Queen Mary is very particular in regard to the gowning of those in her immediate entourage, neatness and quite good taste being the requirements among her ladies-in-waiting and the youthful maids of honor.

Among other regulations issued as royal command to the latter young ladies were certain minute details, says the Gentlewoman, more especially as regards their morning and afternoon attire when in waiting on her majesty.

Queen Mary has a dislike, for instance, to the blouse or costume being cut low in the neck, and she permits only the neat high collar or lace for morning or afternoon toilets.

The queen, too, has commanded that when in waiting her maids shall eschew another mode somewhat in favor with many young girls at the moment, the wearing of short elbow sleeves.

In some recent photographs published of one or other of the queen's maids of honor, those with their neat morning gowns, the sleeves appear finishing closely up to the wrist. The queen has also signified her liking for the neat, small toque in preference to the wide-brimmed, fashionable hat with its towering plumes.

Mrs. Russell Sage is one of the richest women in the world, and intends to devote her entire fortune to the benefit of humanity. She was born at Syracuse, N. Y., in 1828, in somewhat humble circumstances, and when she married Mr. Sage nearly thirty years later, the millionairess and her husband were quite poor. "We were not poverty-stricken," says she, "but just able to keep the wolf from the door." In the first three years of her widowhood she is said to have disposed of twenty-five million dollars, and although she employs an army of secretaries to deal with the hundreds of begging letters received every day, she lives in simple style at Fifth avenue, New York, with three servants, all nearly as old as their mistress. Her greatest pleasures are derived from her love of flowers and her pet birds, and her chief aversion is tobacco. Some time ago she resigned from the Society of Mayflower Descendants, because the men smoked at the annual banquet, in spite of her protests.

THE ENGAGEMENT RING

The engagement ring is worn after an engagement is announced, and is in best taste when it contains only a single stone. This may be a diamond, ruby, emerald or sapphire, according to individual preference and the circumstances of the prospective husband; and no girl of wisdom and taste will expect or accept from her lover an engagement ring which, in intrinsic value, is beyond his means.

The third finger of the left hand is the one on which both the engagement ring and the wedding ring are worn. The wedding ring is always the same—a band of gold—not too heavy, but sufficiently so to last a lifetime. The round edge is preferred, because it is more comfortable to wear. The initials of both persons and the date are usually engraved in the engagement ring. The date of marriage and initials of the contracting parties are engraved in the wedding ring.

It is very bad taste to wear an engagement ring, or indeed, any other ring, on the first finger, the third and fourth alone being the ring fingers. The engagement ring remains on the third finger of the left hand until just before the marriage ceremony, when it should be transferred to the corresponding finger of the right hand, the wedding ring taking its place on the left hand.

If an engagement bracelet is presented, it is worn on the left wrist; but as this form of betrothal was merely a passing fad, the girl of the present will hardly care to adopt it, since the bracelet is more or less subject to fashion; but a ring can always be worn. A pretty foreign custom is to choose a plain gold ring for the emblem of betrothal, and to use it also for the wedding ring, the double inscription indicating the dates of betrothal and marriage being made inside, and a jeweled ring worn above it as a guard after marriage.

A strict rule is that, with the exception of flowers and bonbons, a girl may not accept from her fiance gifts which may not be returned uninjured should the engagement be broken. When an engagement is broken it is supposed to be because the persons have discovered their lack of congeniality. All gifts and letters should be returned on both sides. It is the duty of the mother of the young girl to announce to friends the fact that the engagement is at an end.

Another Novel Wedding "Joke."

When a man employed in the railroad shops of Altoona, Pa., marries, his fellow-employes have a practice of tying to him as many tin cans as he can carry and following him all the way home, beating the cans with sticks. The ordeal requires more courage than standing before the minister and should make a man think twice before caring to repeat the experiment.—Springfield Republican.

A Good Hair-Food

Ayer's Hair Vigor, new improved formula, is a genuine hair-food. It feeds, nourishes, builds up, strengthens, invigorates. The hair grows more rapidly, keeps soft and smooth, and all dandruff disappears. Aid nature a little. Give your hair a good hair-food.

Does not change the color of the hair.

Formula with each bottle

Show it to your doctor

Ask him about it, then do as he says

Ayer's

You need not hesitate about using this new Hair Vigor from any fear of its changing the color of your hair. The new Ayer's Hair Vigor prevents premature grayness, but does not change the color of the hair even to the slightest degree.

—Made by the J. C. Ayer Co., Lowell, Mass.—

Learn Dressmaking and Tailoring

Special 10 days course $5, Positions secured; write for Booklet.

KEISTER'S LADIES' TAILORING COLLEGE, 1501 Fourteenth Ave., Seattle.

GOLDEN WEST
COFFEE
TEA SPICES
BAKING POWDER
EXTRACTS
JUST RIGHT
A TRIAL WILL CONVINCE
GLOSSET & DEVERS
PORTLAND, ORE.

DAISY FLY KILLER

placed anywhere, attracts and kills all flies. Neat, clean, ornamental, convenient, cheap. Lasts all season. Can't spill or tip over, will not soil or injure anything. Guaranteed effective. Of all dealers or sent prepaid for 20c. HAROLD SOMERS 150 De Kalb Ave. Brooklyn, N. Y.

Seattle's Golden Potlatch

July 17-22.

Come for the week and stop at the Wallfirst Hotel, First and Wall. Walking distance. Modern rooms, 50 cents and upwards.

Thought He Understood.

"Now, there's one thing that I want to impress upon you," said the head of the great corporation after he had formally notified the new general manager of his appointment, "and that is that you are to see that the laws, so far as they apply to the operation of this concern, are strictly obeyed."

"Very well, sir."

"If we can't do business honestly we will quit."

"I understand. Which bookkeeper do you suspect of harboring an intention to try to blackmail you?"

The Brighter Side.

Listening without, the beautiful girl's father could hear the smitten swain sighing exactly like a furnace.

"However, he probably eats a good deal less coal!" chuckled the old man philosophically.

For though he needs must look forward to having both the young people to support, he could do so optimistically.—Puck.

Are You Poorly?

If your digestive system is weak, the bowels clogged, the liver sluggish, you cannot wonder that you feel "half sick" all the time; but listen---

HOSTETTER'S STOMACH BITTERS

is a good remedy for such ills as well as Malaria, Fever and Ague. Try it today.

Makes You Well Again

WASHABLE RUGS IN KITCHEN

None Other Should Be Used, for the Most Excellent of Sanitary Reasons.

Rugs for a kitchen should always be washable, as the grease they accumulate is unspeakable. Good looking mixtures in rag weaves are suitable and far more sanitary then the custom of some households of using rugs that have grown too shabby for other rooms. A wool rug should be put on the line and well beaten once a week and should be wiped off frequently with soap bark and water or with a special carpet soap.

The sink, besides daily scrubbing, should be wiped out once a day with a cloth wet in kerosene or turpentine to remove lingering stains on the enamel. If the sink is an old-fashioned zinc one it should be rubbed with coal ashes to remove discoloration and later scrubbed well with hot soda water. At least once a day pour a good disinfectant or hot soda water down the drain. Keep a box of washing soda on a shelf over the sink and dissolve a lump with the last rinsing water. This is a grease cutter.

Kitchen closets can only be kept in condition by thorough surveillance. There must be no poke holes, no uncovered boxes, nothing to attract insect pests. Have plenty of enameled boxes or use the tin receptacles in which coffee is often sold. In these put cereals, sugar, rice, coffee, salt, breadcrumbs, chocolate, tapioca, hominy and other things that too often are kept in their own packages after they have been opened.

NEW DEVICE FOR GAS HEATER

So Constructed as to Hold a Receptacle Over the Flame From One Burner.

A device for heating shaving water and other things over the flame of one gas burner has been designed by a Minnesota man and should come in handy for the hallroom boarder. An arm is mounted on the main, or vertical, pipe of the chandelier and the free end of the arm holds a substantially

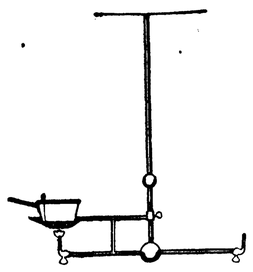

conical plate, in which the receptacle holding the material to be heated rests. The arm is slidably mounted on the chandelier, held in place by a thumb screw, and can be adjusted to different heights from the flame. It also swings from side to side, so that it can be quickly pushed away from the flame without turning out the light to withdraw the heat. A stop bar holds it parallel with the arm of the burner. The conical shape of the pan that holds the receptacle allows the flame to spread under it and distributes the heat.

Mosaic Sandwiches.

Cut three slices each of white and dark graham bread. Spread a slice of white bread with creamed butter and place a slice of graham bread on it. Now spread graham with creamed butter and place on a slice of white. Repeat this process, beginning with graham. Put both piles in a cool place with a light weight on them. When the butter has become hardened, trim each pile even, cut each pile in three half-inch slices. Spread with creamed butter and put together so that a white block will alternate with a graham one. Put under weight in a cool place and when butter is hardened cut in thin slices.

Curried Fish.

Take half a pound of cooked fish, free it from skin and bone. Put two tablespoonfuls of butter in a saucepan, when hot stir in two tablespoonfuls of flour; stir for a few minutes, add one level tablespoonful curry powder, one teaspoonful of chutney, and add one pint of milk; stir until it boils then add three hard cooked eggs cut in slices, four ounces cooked rice, and the fish; mix well together, add one teaspoonful salt; let it get hot and serve.

Grape Fruit With Currants.

Cut chilled grapefruits in halves, remove the seeds and cut around each section of pulp close to the membranous wall or partitions. With a sharp knife carefully free the membrane from the sides and bottom of the skin and lift it out. Put two tablespoonfuls of bar le duc currants in the center. Sugar is not needed.

To Whip Cream.

Whipping cream is always a difficult task and often a disappointing one if one sees the cream turn to butter, when butter is the last thing wanted. This can be prevented if the bowl is kept in a pan of ice water during the beating.

The New Iron Kettle.

Before using a new iron kettle, grease inside and outside, let stand 48 hours, then wash in hot water in which a large lump of cooking soda has been dissolved.

SHE GOT WHAT SHE WANTED

This Woman Had to Insist Strongly, but it Paid

Chicago, Ill.—"I suffered from a female weakness and stomach trouble, and I went to the store to get a bottle of Lydia E. Pinkham's Vegetable Compound, but the clerk did not want to let me have it—he said it was no good and wanted me to try something else, but knowing all about it I insisted and finally got it, and I am so glad I did, for it has cured me.

"I know of so many cases where women have been cured by Lydia E. Pinkham's Vegetable Compound that I can say to every suffering woman if that medicine does not help her, there is nothing that will."—Mrs. JANETZKI, 2963 Arch St., Chicago, Ill.

This is the age of substitution, and women who want a cure should insist upon Lydia E. Pinkham's Vegetable Compound just as this woman did, and not accept something else on which the druggist can make a little more profit.

Women who are passing through this critical period or who are suffering from any of those distressing ills peculiar to their sex should not lose sight of the fact that for thirty years Lydia E. Pinkham's Vegetable Compound which is made from roots and herbs has been the standard remedy for female ills. In almost every community you will find women who have been restored to health by Lydia E. Pinkham's Vegetable Compound.

10 ACRES WITH HOUSE

You can buy 10 acres of rich land, east of Kirkland, one-half mile from shore of beautiful lake, for $1,000; on terms of $50 down and $10 a month, with house on it ready to occupy. Good road to Seattle. You can drive with your own wagon to Seattle's markets easily. Adjoining farms highly improved. Call or write to

BURKE & FARRAR INC., 405-409 New York Block, Seattle, Wash.

DAY'S BIG FIVE OVERALLS AND SHIRTS

are cut big and roomy over shapely patterns so that they are comfortable and yet fit well. The denims and shirtings are the White Oak materials, tough and strong and all garments are double sewed; guaranteed never rip. Ask your dealer for the "Big Five" brand when buying your next suit.

SHULL-DAY CO., Manufacturers, Tacoma, Wash.

A Free Trip to Seattle and Return. Let's Bust the State Dental Trust.

Take a trip to Seattle and let me save you the price of your trip on your dental work. You save a dollar, I make a dollar and the State Dental Monopoly will lose two dollars when I do your dental work. Have your dental work done now while the dental war is on. My offices have been established at 713 First Ave., in the Union Block for 18 years. I do not compete with cheap dentists, but with the high-class dentists for half their price. Open evenings until 8 and Sundays until 4 for people who work.

EDWIN J. BROWN, D.D.S.
713 First Avenue Seattle, Wash

Read my article in Sunday's P.-I. and Monday's Times and Star

Mother's Advice.

"What are you girls doing?"

"Settling our costumes for the Shakespeare ball, mother."

"Take my advice and wait. They may dig up something at any moment to prove there never was such a person, and then where would your Rosalind and Celia be?"—Punch.

THE TRUTH ABOUT BLUING.

Talk No. 5.

Avoid liquid bluing. In every city there is an accumulation of junk bottles which are gathered up and filled with a weak solution called bluing Don't buy water for bluing.

Buy RED CROSS BALL BLUE; a 5-cent package equals 20 cents' worth of liquid blue. Makes clothes whiter than snow. AT ALL GOOD GROCERS.

Running Down Clues.

"Ha!" said Burlock Bones, mysteriously. "I have discovered that the man you think so lacking in energy, really has a great deal of push."

"How did you find it out?" asked the admiring friend.

"Hist! I saw him this morning buying a baby carriage and a lawn-mower."

RHEUMATISM

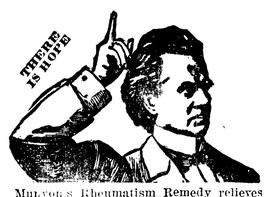

Munyon's Rheumatism Remedy relieves pains in the legs, arms, back, stiff or swollen joints. Contains no morphine, opium, cocaine or drugs to deaden the pain. It neutralizes the acid and drives out all rheumatic poisons from the system. Write Prof. Munyon, 53d and Jefferson Sts., Phila., Pa., for medical advice, absolutely free.

EASY TO MAKE CANDIED PEEL

Delicious Confection Prepared at Home Far Better Than Can Be Bought.

Orange skins (generally considered useless) can be used in two ways that will give much pleasure. Any girl who wants to have something a little out of the common for a luncheon party, or who wants to make a very small gift, but one that shows some real work of her own, can accomplish either object by making candied orange peel. Not by buying it at the confectioner's, where plenty of it is sold, but by doing it herself. The candied orange peel made at home and used while fresh is so far superior to that one can buy that it seems like quite another thing.

It can be made of the skin of an orange that has been peeled and used in any way, but rather a smooth skin should be chosen, and it must be used before it becomes at all hard and dry. The first thing to do is to scrape off with a knife as much as possible of the white inner skin. Keep on scraping until the skin is quite thin and the back shows the yellow. Then cut the pieces of skin into strips one quarter of an inch wide and from one and a half to two inches long.

Now comes the cooking, which is done in the following manner: In a small saucepan full of water dissolve three tablespoonfuls of sugar and put in your strips of peel. Boil them until the water boils away, leaving a thick syrup. During the latter part of this process it must be carefully watched and stirred to prevent burning. Next take the peel from the saucepan and roll it in powdered sugar; then put the pieces on plates to dry, not piled up, but in single layers. The orange peel is best on the first or second day after it is made, and it must be used within a week or it will grow too hard. A dainty box filled with this orange peel makes a very attractive gift, or, if one is sending some really handsome box (a silver one or an enamel or carved one), an added pleasure will be given by filling it with candied orange peel made by the giver.

ELECTRICITY IN THE KITCHEN

Combination Oven and Warming Plate That Surely Is a Boon to the Housewife.

In using gas, it is usually difficult to obtain the heat other than in an upward direction, even though this may not always be the most desirable for the purpose at hand. Most of the

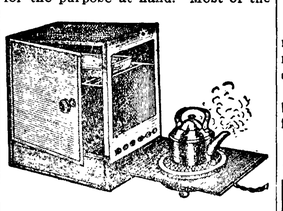

Oven Door Used as Warming Plate.

gas stoves used in kitchens show this limitation and the makers of electric heating devices have been delighted at being unhampered by this objectionable feature. With electric ovens or stoves the heating element can be placed in any position or location that may seem best suited for the cooking to be done by it and it may even be movable. An interesting illustration of this is found in a new electric oven offered by a Scotch firm which has the heating element fastened to one side of the oven. When the oven is not needed, this whole side of the oven can be swung outward to form a heating plate for use with teakettle, coffee pots, or the like. Such a change would be manifestly impossible with any gas heated device, yet it is but one of the wide range of new combinations which electricity is bringing to our kitchens.—Popular Mechanics.

Good Peach-Canapes Recipe.

Peach-canapes may be a novelty. Drain peaches from syrup, and if whole cut in halves, put in a shallow pan, and in each cavity put one teaspoonful of sugar, one half teaspoonful of butter, a few drops of lemon juice and a slight grating of nutmeg. Surround with some of the syrup and cook in a slow oven until thoroughly heated, basting twice. Serve on circular pieces of sponge cake sauted in butter. If the cake is not at hand use buttered toast.—Woman's Home Companion.

Delicious Soup.

Rinse lightly one cup of rice; cook in two quarts of salted water until the kernels burst; stew can of tomatoes one-half hour; season when put on stove with one teaspoonful salt, a level saltspoon pepper, one tablespoon of sugar, one medium sized onion, sliced, three cloves, small bay leaf and a little nutmeg; rub tomatoes when done through sieve into the rice starch; add one cup whipped cream and serve.

To Clarify Dripping.

When pouring hot fat into a basin, add to it an equal quantity of boiling water. This causes any pieces of the bttm, and gristle in the fat t sink to the bottom, and dripping treated in this way will always be found beautifully white and clean.

When Sweeping Carpets.

Always remember to sweep the way of the grain. To brush the wrong way it not only bad for the carpet, but it tends to brush the dust in instead of out.

Woman's Power Over Man

Woman's most glorious endowment is the power to awaken and hold the pure and honest love of a worthy man. When she loses it and still loves on, no one in the wide world can know the heart agony she endures. The woman who suffers from weakness and derangement of her special womanly organism soon loses the power to sway the heart of a man. Her general health suffers and she loses her good looks, her attractiveness, her amiability and her power and prestige as a woman. Dr. R. V. Pierce, of Buffalo, N.Y., with the assistance of his staff of able physicians, has prescribed for and cured many thousands of women. He has devised a successful remedy for woman's ailments. It is known as Dr. Pierce's Favorite Prescription. It is a positive specific for the weaknesses and disorders peculiar to women. It purifies, regulates, strengthens and heals. Medicine dealers sell it. No *honest* dealer will advise you to accept a substitute in order to make a little larger profit.

IT MAKES WEAK WOMEN STRONG, SICK WOMEN WELL.

Dr. Pierce's Pleasant Pellets regulate and strengthen Stomach, Liver and Bowels.

Patience.

Dr. Russell H. Conwell is a great believer in patience, and he recently told a story indicating what he believed to be an example of making a virtue of patience.

"A young man was standing at the gate, waiting for his sweetheart, and when at last she appeared he remarked kindly, 'What a time you have kept me waiting!'

"'Oh, dear me, how fussy you are,' she observed. 'Why, I didn't promise to meet you till 7:45 and it's only two minutes after 8 now.'

"'Ah, Mary, dear,' replied the young man, 'but you have made a slight mistake in the day. You were to have been here at 7:45 last evening. I have been waiting ever since.'"

Mothers will find Mrs. Winslow's Soothing Syrup the best remedy to use for their children during the teething period.

Teaching the Boers.

Before the Boer-British war there was not a school outside of a town of 2,000 inhabitants, and not one Boer boy or girl could read or write or count up to 20. They were about as ignorant as the savage tribes around them. Now there are schools all over the country, and Boer children eight and nine years old have more education than their parents.

Free to Our Readers

Write Murine Eye Remedy Co., Chicago, for 48-page illustrated Eye Book Free. Write all about Your Eye Trouble and they will advise as to the Proper Application of the Murine Eye Remedies in Your Special Case. Your Druggist will tell you that Murine Relieves Sore Eyes, Strengthens Weak Eyes. Doesn't Smart, Soothes Eye Pain, and sells for 50c. Try It in Your Eyes and in Baby's Eyes for Scaly Eyelids and Granulation.

Too Academic.

Shopkeeper—Want a situation as errand boy, do you? Well, can you tell me how far the moon is from the earth, eh?

Boy—Well, guv'nor, I don't know, but I reckon it ain't near enough to interfere with me running errands. He got the job.—Tit-Bits.

Hubby's Happy Hunting.

He sat down with a bounce. He rose with a bound.

"Yow—yow!" he shouted. "I'm stabbed!"

"Good gracious, Cyril, what a noise you do make!" exclaimed his wife. "What's the matter?"

"Matter!" yelled Cyril, in anguish. "I'm in pain—in agony! Send for the doctor, Mabel! I can feel the blood runing down my leg! Now, keep calm, Cyril!" he went on, capering madly around the room. "Keep calm, my boy! 'On the banks of Allan Water—' Mabel, don't stand there staring! Do something!"

She did. She made a sudden dart forward, wheeled him round with a little squawk of joy, and extracted a long hatpin from his anatomy.

"Why, Cyril, it's my hatpin!" she cried delightfully. "Oh, I am glad! Where ever did you find it?"

Dr. Pierce's Pleasant Pellets regulate and invigorate stomach, liver and bowels. Sugar-coated, tiny granules, easy to take as candy.

An Odd Outlook.

"There is one queer thing about educational institutions."

"What is that?"

"A primary excellence in secondary schools to keep them from being third rate."

Here Is Relief for Women.

If you have pains in the back, Urinary, Bladder or Kidney trouble, and want a certain, pleasant herb cure for woman's ills, try Mother Gray's AUSTRALIAN-LEAF. It is a safe and never-failing regulator. At Druggists' or by mail 50 cts. Sample package FREE. Address, the Mother Gray Co., Le Roy, N. Y.

Freed From Fear.

"Well, we are going to have the tariff discussion all over again."

"I don't care. I've sold the seven shares of stock I had in a woolen mill, and am confident that the nation will endure even if the tariff on woolen goods is reduced 20 per cent. ad valorem."

Complete Houses--$230.00 to $865.00

Everything you need is included at the price we quote—all Material required in the construction of a modern home

Architects' plans, specifications, blue prints, and full details about construction are also furnished, together with an itemized statement of the material—the best on the market. We will quote prices freight prepaid to your station.

THE BUILDERS' BARGAIN HOUSE

BOOKLET FREE--Our handsome portfolio of Modern Homes is worth a great deal of money to the man who is going to build. It is full of interesting illustrations, plans and descriptions. Sent free to intending builders. If you are thinking of building, write for it.

The Ainslie Boyd Co. Inc

"Reliable Dealers" 2011 Westlake Ave. Seattle, Wash.

MILLIONS of FAMILIES are using SYRUP of FIGS and ELIXIR of SENNA

FOR COLDS AND HEADACHES, INDIGESTION AND SOUR STOMACH, GAS AND FERMENTATION, CONSTIPATION AND BILIOUSNESS, WITH MOST SATISFACTORY RESULTS.

NOTE THE NAME

CALIFORNIA FIG SYRUP CO.

IN THE CIRCLE ON EVERY PACKAGE OF THE GENUINE

THE WONDERFUL POPULARITY OF THE GENUINE SYRUP OF FIGS AND ELIXIR OF SENNA HAS LED UNSCRUPULOUS MANUFACTURERS TO OFFER IMITATIONS, IN ORDER TO MAKE A LARGER PROFIT AT THE EXPENSE OF THEIR CUSTOMERS. IF A DEALER ASKS WHICH SIZE YOU WISH, OR WHAT MAKE YOU WISH, WHEN YOU ASK FOR SYRUP OF FIGS AND ELIXIR OF SENNA, HE IS PREPARING TO DECEIVE YOU., TELL HIM THAT YOU WISH THE GENUINE, MANUFACTURED BY THE CALIFORNIA FIG SYRUP CO. ALL RELIABLE DRUGGISTS KNOW THAT THERE IS BUT ONE GENUINE AND THAT IT IS MANUFACTURED BY THE CALIFORNIA FIG SYRUP CO ONLY

NOTE THE NAME

CALIFORNIA FIG SYRUP CO.

PRINTED STRAIGHT ACROSS, NEAR THE BOTTOM, AND IN THE CIRCLE, NEAR THE TOP OF EVERY PACKAGE, OF THE GENUINE ONE SIZE ONLY. FOR SALE BY ALL LEADING DRUGGISTS REGULAR PRICE 50¢ PER BOTTLE.

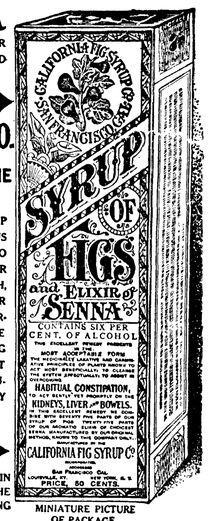

MINIATURE PICTURE OF PACKAGE

SYRUP OF FIGS AND ELIXIR OF SENNA IS ESPECIALLY ADAPTED TO THE NEEDS OF LADIES AND CHILDREN, AS IT IS MILD AND PLEASANT GENTLE AND EFFECTIVE, AND ABSOLUTELY FREE FROM OBJECTIONABLE INGREDIENTS. IT IS EQUALLY BENEFICIAL FOR WOMEN AND FOR MEN. YOUNG AND OLD FOR SALE BY ALL LEADING DRUGGISTS.

ALWAYS BUY THE GENUINE.

CALIFORNIA FIG SYRUP CO.

HOWARD E. BURTON. Assayer and Chemist Leadville, Colorado. Specimen Prices: Gold Silver, Lead. $1.00; Gold, Silver, 75c; Gold, 50c; Zinc or Copper. $1. Cyanide Tests. Mailing Envelopes and full price list sent on application Control and Umpire work solicited. Reference: Carbonate National Bank.

WHEN writing to advertisers please mention this paper.

4th of July

Times Clothing Mart

You will be looking for a new Suit for the Fourth, so don't forget your old friend Muskett, he has a new line just in. The right thing for $15. You will save at least $10. That is what you are looking for.

Times Clothing Mart

WE ARE SURPRISED

that many neglect the most simple requisite for getting along on a life's smooth and even reel, namely deposit your money with

Citizens National Bank

Port Angeles, Washington.

JAMES STEWART
Attorney at Law
Office on Front street
Port Angeles, Wash

Harness & Saddlery SHOP

A complete line of

Light and Heavy Harness, Saddles, All the different kinds Collars Harness Repairs and Various Trimmings

Repairing of all kinds neatly done and given Prmpt Attention

Chas. Brandt, Prop.

By the CITY SCALES

WILLIAMSON HAFFNER CO.
ENGRAVERS-PRINTERS
OUR CUTS SALE
DENVER, COLO.

THE CITY NEWS

The Manhatten Canning Co. began their season's packing Thursday.

The Fort Casey baseball team will be here Sunday, bringing a boatload of husky rooters along.

Mr. and Mrs. E. Rossaur are rejoicing over the arrival of a baby girl at their home Tuesday, June 13th.

Mrs. E. B. Brownrigg is a guest of her mother, Mrs. Goldwater, coming home with her brothers Thursday from Portland.

Mannie Goldwater returned from Portland Thursday accompanied by his brother Bennie, who is quite lame with a sprained ankle

E. J. Nailor of Chimacum has been an Angeles visitor this week. Ed says that he enjoys his new home. Also a occasional visit to Port Angeles.

Mrs. Homer Hart and Ned H. Hart of Sequim were in town Thursday to attend the graduating exercises of the eighth grade. Ned has just graduated from the eighth grade at the Mount Vernon school.

W. H. Schroder of Chadron, Neb., arrived Friday morning, leaving Wednesday noon. Mr. Schroder is a half brother of R. A. Martin. He is a man who enjoys nature's beauties so expects to spend his vacations henceforth with Angelites.

Miss Grace MacKechnie, teaching on Pine Hill, invited all the pupils in her grade who were on the honor roll to spend the afternoon at her home Saturday. Outside sports of various kinds were enjoyed, after which all were treated to ice cream and cake.

Miss Mary MacClure and Mrs. Ramsey returned from Forks Wednesday morning, where they had been to institute a Rebeckah lodge. Miss MacClure acted as deputy grandmaster and Mrs. Ramsey as acting deputy grandmaster. The lodge starts out with a roll of 22 charter members.

Mr. and Mrs. P. J. Williams entertained their old-time friends Mr. and Mrs. A. N. Wheller of St. Paul, at their cottage on Lake Sutherland this week. Mr. Wheeler has bought the Burns home, Sixth and Cherry, and will, after another two months on the road, make Angeles his home.

Mr. Lauridsen met his wife in Seattle and they returned to Angeles on the Bellingham Thursday. Mrs. Lauridsen is looking unusually well after her winter's sojourn in California. She visited in Portland on the way home, taking in the Rose Carnival, also visited with her former neighbors and friends, the Sheipmans in Vancouver, Wash.

No one could possibly have enjoyed a two weeks vacation more than did Rev. and Mrs. J. A. Avery of Tacoma. They visited many Angeles friends, besides spending several days in viewing the country round about. They especially enjoyed their visits to the Upper and Lower Elwha, and the huge structure of the Olympic Power Plant. They also spent a day at Blue Mountain but last and best of all was their grand and most delightful trip to the lakes, with a three hour launch ride around lake Crescent. Mr. and Mrs. Avery left on Wednesday morning's boat, feeling as though they were leaving the home of nature's beauty.

ELWHA

Mrs. Tom Bayton has returned to her home in Angeles after a visit here with father and mother Bayton.

Julius Oleson is home from the hospital almost recovered from his accident, we are glad to say.

Mr. Wriolerfish is enjoying a trip up the Elwha and Hot Springs, while ashore.

Mining Engineer A. Gillflan and two friends, from Seattle, are having an outing, camped on Hot Springs trail.

Mr. Coventon found prospects for contract work when in Vancouver, so he will ship his tools there and put in bids.

Mr. and Mrs Waller have gone to Seattle to attend the wedding of the latter's brother.

Lewis Isbell is up river helping Humes Bros. erect telephone line.

Mr. and Mrs. VanKuren of Angeles and Rev. and Mrs. J. A. Avery of Tacoma, Wash., spent a pleasant day at Mountain Inn.

The new boiler is installed in Elwha Lumber and Shingle Co.'s mill and they are again in full swing.

Mr. Ellington is out from Angeles to tune Mr. Herricks piano. He is an admirer of Elwha.

During a half hour's rest on school house steps, six autos with their loads of people passed enroute to the lakes where the travel is now beginning.

Relatives from B. C. are visiting at the Coventon home.

Mr. Herrick is putting his fine crop of rye in the mow.

Miss Dorothy Coventon is going to try her fortunes in the outer world. May she find it the friendly, kindly world she well deserves.

John Cain has moved into the Lewis Levy building opposite the Clallam Co. Bank, and has it nicely fitted up for both a real estate and the Chicago, Milwaukee & Puget Sound R. R. Co.'s office, the latter being in charge of C. W. Fields. Quite a number of tickets have been sold the past month and no doubt business will be steadily increasing. Those purchasing tickets recently are Mayor N. K. Mead, to New York and return; T. H. Davis, Boston; Mr. and Mrs. N. J. Harvey, St. Paul, Cincinnatti and other eastern towns, to be gone a year; John Cain, Jr., to Manilia on the S. S. Canada Maru, run in connection with the Milwaukee.

The Lowry Land Co., R. L. and E. G. Lowry and John Larkin, have leased a lot on south side of Front street, near the telephone office, and will immediately erect a building thereon for an office.

CELEBRATED 16TH BIRTHDAY

Miss Margaret Defebarre celebrated her sixteenth birthday Wednesday evening by entertaining a small party of friends at her pleasant home. The game of hearts interested and amused the young people for some time, then a flag contest was introduced by which partners for supper were drawn. The table was set with covers laid for twelve and was beautifully decorated in red, white and blue in honor of flag day. A large birthday cake was in the center of the table glowing with sixteen lighted candles and when cut and served was found to contain a ring, thimble and silver coin, which furnished considerable merriment, but we are not supposed to give secrets away.

The prizes for the highest scores at cards were won by Herman Celian and Francis Brown, the consolation going to Howard Campbell. In the penny contest Angeline Ritchie was awarded first prize. At a late hour the young people reluctantly departed after having spent a most delightful evening and wishing for their fair hostess many happy returns of the day.

THE BALL GAME

Ladies' Day brought out the largest crowd of rooters this season to the baseball game last Sunday afternoon, when the Angeles boys lined up against the Levensons, a crack team from Seattle, and were treated to one of the finest games ever pulled off on the local diamond. It was a hard fought pitcher's duel, in which the Angeles twirler carried off the laurels. Aside from Weyland's phenomenal pitching, the teams support, as well as the timely hitting, completed a well deserved and well earned victory, shutting out their opponents by the score of 3 to 0. Angeles scored in the first inning, when Reed was passed on a hit ball, took second on Bayton's slow grounder to third and brought in on Grubb's smash to the left. From here on it was a case of nip and tuk, until the sixth, when McLaughlin opened with a single, Grubb beat it out to first, and both crossed the plate on Lotzgesell's liner to centre. In the eighth it looked as though it might be getting interesting, when the visitors got a man to third, but died when the next two up struck out.

	1 2 3 4 5 6 7 8 9	R.	H.	E.
Angeles	1 0 0 0 0 0 2 0 x	2	8	2
Levenson	0 0 0 0 0 0 0 0 0	0	5	1

Flag Day, Wednesday, June 14th, was observed in Angeles. Flags floated from the flag staffs at all the public buildings, and at many of our places of business and private residences.

WHEN IN SEATTLE

Stop At

HOTEL NORTHERN

Best Rooms in City. Private Baths.
Hot and Cold Water. Phones.
$25,000 just expended in improvements.
Free Buss. Central Location.
Rates 75c and upward.

Who's your Tailor?
TRADE MARK REGD 1906 BY ED.V.PRICE & CO.

CLOTHES that conform to the standards of art and good taste in dress—that express and develop the wearer's individuality—are made to personal measure by

Ed. V. Price & Co.
MERCHANT TAILORS CHICAGO

Three-Button Novelty Dip Front, No. 717

whose workmanship and prices will make you glad you heard of them. We recommend that you make an early selection from their beautiful Spring line now on display at our store.

CHAS. A. FILION

Representative, next to Glendale Creamery, Port Angeles

BILLY MOORE HAS PASSED AWAY

The sad news of the death of William V. Moore, or "Billy Moore" as he was familiarly called by his many friends, was reported Sunday morning. Up until a week before his death he was seemingly on the gain but he had another stroke of paralysis Thursday from which he never seemed to regain conciousness, and passed quietly away Saturday at midnight.

Mr. Moore has been a sufferer for the past year, never having recovered from "a stroke" he had at that time which sadly shattered his nervous system and almost physically incapaciated him for work. At the time of his first illness he was a competent and faithful employee of the Clallam Co. Bank, where he has worked at times since, when he felt able. Mr. Moore was born in 1873 near Cleveland, Ohio, making him but 38 years of age at the time of his death.

He was married in Seattle eleven years ago, shortly after bringing his bride to Angeles where they have resided ever since. Besides his wife, he leaves to mourn his untimely death a sister in Ohio and a brother in Florida, with a host of friends in Angeles, who cannot yet realize that the familiar figure and kindly face of this beloved townsman has passed forever from our streets. The funeral was held at the home on Monday afternoon, the Masons having it in charge; Mr. Fulmer also made a few brief but comforting remarks.

The music was beautiful, consisting of a solo, "Face to Face," by Mrs. Alfred Jensen and a duet, "Sometime We'll Understand," by Mrs. Farmer and Mrs Troy. At the close of the service Mrs. C. P. Brown played a funeral march. The floral offerings were exceptionally beautiful; several made-pieces coming from the clubs of which Mrs. Moore is a member and many exquisite bouquets sent by Seattle friends as well as those in Angeles. They were all taken to Ocean View Cemetery, where kind and loving friends entirely covered the grave with them, making it most beautiful to look upon.

Mrs Moore feels deeply the kindness and sympathy shown her by friends during this sad trial through which she has passed and extends to them her sincere feelings of gratitude.

Summons by Publication.

No. 2606.

In the Superior Court of the State of Washington, for Clallam county.

Charles Tillman, Plaintiff, vs. H. M. Fisher as administrator of the estate of James Stuckey, Deceased, The Unknown Heirs of the deceased, and B. E. Woods, Defendants.

The State of Washington to the Unknown Heirs of the Deceased, Defendants:

You are hereby summoned to appear within sixty days after the date of the first publication of this summons, to-wit: within sixty days after the 5th day of May, 1911, and defend the above entitled action in the above entitled court, and answer the complaint of the plaintiff, and serve a copy of your answer upon the undersigned attorney for plaintiff, at his office below stated; and in case of your failure so to do judgment will be rendered against you according to the demand of the complaint, which has been filed with the clerk of said court.

The object of said action is to recover judgment against the defendant H. M. Fisher as administrator of the estate of James Stuckey, deceased, and The Unknown Heirs of said James Stuckey, deceased, upon one certain promissory note in the sum of $400, executed and delivered by said James Stuckey on the 7th day of December, 1908, to the plaintiff Charles Tillman; for interest thereon at the rate of ten per cent. per annum from the 7th day of December, 1910, until paid, and for attorney's fees and costs; and to foreclose a certain mortgage made by said James Stuckey to secure the payment of said note, which said mortgage is recorded in Volume 18 of Mortgages, on page 108 of the Records of said Clallam county, and which said mortgage conveys to the plaintiff the lands described as follows:

Lots 15, 16, 17 and 18 in Block 266 of the Government Townsite of Port Angeles, all in the City of Port Angeles, Clallam county, Washington.

And the further object of such action is to foreclose the interest of each and all of the defendants, if any interest they have in said premises, and for a decree declaring such interest junior, inferior and subordinate to plaintiff's mortgage, and that the equity of redemption of each of the defendants be forever barred and foreclosed. And the further object of said action is to obtain a decree for the foreclosure of said mortgage and the sale of the premises to satisfy said judgment.

Dated this 5th day of May, 1911, the day of the first publication hereof.

JAMES STEWART,
Plaintiff's Attorney.
Post-office address, Port Angeles,
Clallam County, Washington.

Mrs. M. E. Troy

Instructions in China Decorations and Water Colors and Oil.
Conventional and Naturalistic work a specialty

Orders Executed

Front St. near Johnson & Bork

GRAND UNION TEA CO.

Baking Powder, Rice, Tea, Coffee, Spices, Extract Chocolate and Cocoa, Corn Starch and Laundry Starch, Soap, and Soap Powders.

Prizes with every can of baking powder with change of prizes each month. Tickets are issued with every purchase, which are good for all premium goods.
Store open all day, on Front Street, opposite Phelps Dry Goods.
PHONE No. 32.

LEWIS LEVY

Real Estate Broker

City Property
Timber Lands
Ranches

Summer Homes on Scenic Lake Crescent

Cor. Front and Laurel,
Port Angeles, Wash.

C. E. FULMER

FUNERAL DIRECTOR

Telephone - - L. 74

GATE CITY MACHINE CO.

We repair all kinds of machinery, pumps, bicycles, automobles, lawn mowers, etc.

Satisfaction Guaranteed.

We also carry a full line of shafting, auto supplies, electric light globes, wires and batteries.

Motor Boat repairing a specialty

MILL SUPPLIES

We are in a position to do all your repairing, and furnish all necessary supplies at short notice. Bring in your orders during the winter, while we have ample time, thereby avoiding the spring rush, and being in readiness when the time comes. Bear in mind that we repair everything.

Let us show you how to save 25 per cent on your fuel bill.

SAWS GUMMED AND FILED

GATE CITY MACHINE COMPANY

Chinese Curios of all kinds, and a nice line of China, Silks, Spices, Teas, and Rice.
Novelties.

To be found at

Chinese Bazaar

Ling Toy, Mgr.

Fine Care Fine Hair

It's fine care that makes fine hair! Use Ayer's Hair Vigor, new improved formula, systematically, conscientiously, and you will get results. We know it stops falling hair, cures dandruff, and is a most elegant dressing. Entirely new. New bottle. New contents.

Does not change the color of the hair.

Ayer's — Formula with each bottle. Show it to your doctor. Ask him about it, then do as he says

Ayer's Hair Vigor, as now made from our new improved formula, is the latest, most scientific, and in every way the very best hair preparation ever placed upon the market. For falling hair and dandruff it is the one great medicine.

—Made by the J. C. Ayer Co., Lowell, Mass.—

Libby's

Sliced Dried Beef

Old Hickory Smoked

Highest Quality Finest Flavor

In sealed glass jars at your grocers

Ask for Libby's

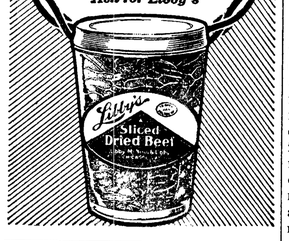

A KIRKLAND COTTAGE

Very neat outside and inside; large tract goes with house, ready to occupy; fine for summer home; plenty of ground for many chickens and garden; few blocks from ferry dock, Kirkland. Price, $950; on terms of $100 down and $15 a month.

BURKE & FARRAR, INC., 405-409 New York Block, SEATTLE.

You Can Secure a Position

Through us, after taking one of our courses in Ladies' Tailoring and Dressmaking. Write for free descriptive booklet.

KEISTER'S LADIES' TAILORING COLLEGE
1501 Fourteenth Ave., Seattle

Seattle's Golden Potlatch

July 17-22.

Come for the week and stop at the Wallfirst Hotel, First and Wall. Walking distance. Modern rooms, 50 cents and upwards.

MAN COULD EFFECT A CURE

Husband Has Unique Plan for Restoring Wife Who Imagines That She Is at Point of Death.

"There is nothing the matter with your wife, absolutely nothing, but a case of nerves; still she insists she is going to die and if we do not find some way to make her want to live she probably will die."

"If that is all that is the matter, doctor, I will have her well in ten minutes."

"I don't believe it."

"Well, I will. I will go in right now and tell her that you said she could not possibly live, and I shall ask her what she thinks of Widow Simpson for my second wife."

IT'S A GREAT HELP!

HOSTETTER'S STOMACH BITTERS

has proven a great help to those in need of a tonic, appetizer and health maker. **Try a bottle today for Heartburn, Indigestion, Costiveness, Malaria, Fever and Ague.**

All Druggists.

WHEN writing to advertisers please mention this paper.

BLUE BEST KITCHEN HUE

Artistic Effects in the Culinary Department Are by No Means to Be Dispised.

It may sound foolish to talk of a "color scheme" for the kitchen, but if pots and pans and utensils of all kinds match and the walls are in the same shade with linoleum of the same on the floor, you will be astonished to find how clean and dainty it all looks and how much easier it is to concort dainties for the home menu in the pleasant room.

Blue is always a good color for the kitchen especially, as it is easy to secure the blue enameled cooking utensils, which are not only easy to keep clean, but eliminate to a great extent all likelihood of burning.

Blue and white china or the quaint solid brown and white ware are pretty in a blue and white kitchen, while blue and white dish towels may be bought just as easily as red and white ones and will look far daintier is the kitchen.

Usefulness, however, must come before an artistic effect and care must be exercised in the selection of the pots and pans. If you have a small family don't buy big stewpans and enormous skillets.

If you have a big family get big utensils and don't buy a lot of modern inventions that you never use, and which clutter up drawers and closets unnecessarily.

Have hooks screwed into the wall near the table and the range to hang spoons, pans and covers on, that they may be within reach and save many steps.

MACHINE HAS MANY USES

Ingenious Device Intended for Washing Clothes, Renovating Feathers, Canning, Etc.

Two Texas men have invented a machine which can be put to a variety of uses, among which are washing clothes, renovating feathers, canning fruit and vegetables, etc. A cylinder, made of longitudinal slats, revolves on a stationary lower section, which is raised from the floor by legs. Beneath the cylinder is a metal half-cylinder, adapted to hold water. Beneath this, in turn, is a fire box, with a pipe rising from it at one end of the machine. This firebox is the distinguishing feature of the apparatus, as it can be filled with coal or wood and the water in the metal receptacle kept hot while the cylinder is being revolved through it and the clothes or feathers, or whatever may be in the

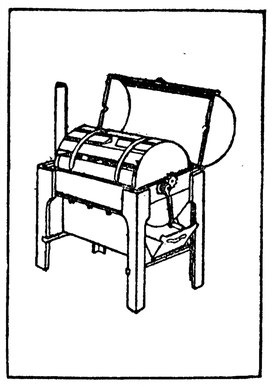

Machine Has Own Firebox.

cylinder, thoroughly cleaned. For canning, of course, the cylinder remains stationary after the jars have been placed in it, and the lid of the machine can be closed, if desired.

Watermelon Cake.

White Part.—Two cups white sugar, two-thirds cup sweet milk, whites of five eggs, two-thirds cup butter, three cups flour, two and a half teaspoons baking powder.

Red Part.—Yolks of five eggs, one-third cup batter, one cup bright red sugar, one-third cup sweet milk, two cups flour, two and a half teaspoons baking powder, one and a half pounds seeded raisins well dredged in flour.

Put the red batter in the center of the pan and pour the white around the outside of the red part. A cup of blanched almonds may be cut in half and stirred into the red part with good effect.

To Blanch Sweetbreads.

Soak in cold water one hour, change water once or twice, serve with cold water, add one teaspoon of salt, one tablespoon of lemon juice or vinegar, two or three cloves, two peppercorns sprig parsley and one-half bay leaf, simmer gently 20 minutes; drain, cover with cold water; drain again, remove fibers and pipes.

Economical Sponge Cake.

Take two eggs and beat light; add a cup of white sugar, then a half cup of boiling water, pinch of salt and one and a half cups white flour, two teaspoons baking powder and flavoring to taste. Bake in quick oven. Bake in layers and put together with whipped cream.

Old Trays.

When light oak traps have been badly marked, well wash and rub with warm beer until the stains have disappeared. Polish in the usual way.

Color Hint.

When making cup cakes, if using strawberry flavor, stir into the batter a tablespoonful of beet juice. The cake will be a delicate pink.

WOMEN MAY AVOID OPERATIONS

By taking Lydia E. Pinkham's Vegetable Compound

The following letter from Mrs. Orville Rock will prove how unwise it is for women to submit to the dangers of a surgical operation when it may be avoided by taking Lydia E. Pinkham's Vegetable Compound. **She was four weeks in the hospital and came home suffering worse than before.**

Here is her own statement.

Paw Paw, Mich.—"Two years ago I suffered very severely with a displacement. I could not be on my feet for a long time. My physician treated me for seven months without much relief and at last sent me to Ann Arbor for an operation. I was there four weeks and came home suffering worse than before. My mother advised me to try Lydia E. Pinkham's Vegetable Compound, and I did. Today I am well and strong and do all my own housework. I owe my health to Lydia E. Pinkham's Vegetable Compound and advise my friends who are afflicted with any female complaint to try it."—Mrs. ORVILLE ROCK, R. R. No. 5, Paw Paw, Michigan.

If you are ill do not drag along until an operation is necessary, but at once take Lydia E. Pinkham's Vegetable Compound.

For thirty years it has been the standard remedy for women's ills, and has positively restored the health of thousands of women. Why don't you try it?

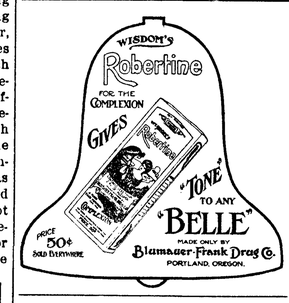

FREE TO YOU.

A sample of Clover Leaf Catarrh Remedy, the best remedy ever offered for the treatment and relief of nasal catarrh and cold in the head. Ask your druggist for a free sample and if he has not it send to us with the name of your druggist and we will send it free. Sold by all Druggists. Price 50 cents. Prepaid by Clover Leaf Pharmacy, Cloverdale, Cal.

WHO IS TO BLAME. Women as well as men are made miserable by kidney and bladder trouble. Dr. Kilmer's Swamp-Root the great kidney remedy promptly relieves. At druggists in fifty-cent and dollar sizes. You may have a sample bottle by mail free. Also pamphlet telling all about it. Address Dr. Kilmer & Co., Binghamton, N. Y.

Unrestrained.

The old tombstone, in the quaint fashion of its kind, implored the passer-by to pause and drop a tear; and no sooner had the beautiful girl read the inscription than she began to weep. But her mother reproved her.

"Cecilia," she exclaimed, "why can you not have more restraint? You are requested merely to drop a tear, and here you have burst into several!"—Puck.

Between Friends.

Laura (on her birthday, to friend)—How I wish I were twenty?

Friend—Don't you worry about that. You'll be twenty quite long enough soon.—Fliegende Blatter.

Don't cringe—don't flinch, Should fortune pinch And all seem lost; With might and main, TRY, TRY again At any cost

—MUNYON.

I AM taking the above text for the reason that I want to instill into the people self-reliance, self-nobility, self-sovereignty. I want every person to feel that they are above deception, hatred, selfishness, jealousy, envy or revenge.

I want the person who is pinched by poverty, who has suffered great reverses, who is weighted down with some great sorrow to become acquainted with the redeeming power of Hope. I want them to take Hope as a companion, as a counsellor, as a light, as a medicine, for Hope is an ambassador from God. It is a teacher that shows us the beautiful. It fills our souls with songs and our tongues with praise.

To be hopeful one must be well, and to be well one must be hopeful.

That the lower bowel is responsible for most bodily ills is now being recognized by the leading physicians throughout the world. There is no further excuse for being bilious, for having headaches, for suffering with dyspepsia or indigestion, for putting up with a sluggish or lazy liver, for poisoning the blood as a result of constipation, for Munyon's Paw Paw Laxative Pills are positively correcting all these ailments. They assist in digesting everything that is put into the stomach. They stimulate the liver into activity. They start the secretions of the stomach, which carry off all the bile and poisonous matters through the bowels. They strengthen the lower bowel, so that it empties itself naturally, without the aid of cathartics or foreign substances.

Munyon's Paw Paw Pills for sale at all druggists. Price, 25 cents. Munyon's.

WESTERN LAND OF ROMANCE

Mexico Is Replete With Stories of Chivalry, Devotion and the Adventures of Love.

If Cervantes smiled Spain's chivalry away he failed to carry his influence into Mexico. That country has always been a land of romance. The people there have clung to the habits which grew out of their old Spanish ancestry and their climatic environment. They still have their midday siesta, their feast days and holidays, spend their money freely and dress poorly. The present insurrection is full of episodes that would happen probably in no other country of the world. Out of them the imagination of a Hugo, a Dumas or a Scott might build many a romance of love and adventure. For in Mexico love and fighting still go together, as they used to do in the days of medieval knight errantry.

A striking and at the same time somewhat pathetic illustration of this was the long journey over the desert to the town of Juarez undertaken by a number of women, wives, mothers and sweethearts of the soldiers at the front. Accompanied by children, dogs, cats and goats, they traveled more than 200 miles to be near the soldier boys, for whom Mexican women feel so romantic an attachament.

The women had been left behind in Chihuahua when two battalions of Mexican infantry were sent to the border. Impatient at the absence of those they loved, they got a pushcart, loaded it with such necessary articles as it would hold and propelled it over the dreary wastes and around the burned bridges, taking their turn in squads at pushing the cart. The journey occupied two weeks, food being obtained at a few settlements which lay along the route. Each of these women might make a heroine of romance, for they knew neither fear nor fatigue where love was concerned.

But the romance of the Mexican insurrection has not been confined to the women. A few days ago Gen. Cuellar, chief of staff to President Diaz, who defeated Francisco Madero's army at Casas Grandes, but lost an arm in the engagement, telephoned his condolence to Madero on the reported death of the insurgent leader's father. It is said, too, the Madero's son sent a message of regret to Cuellar on the latter's loss of his arm. The two had once been school fellows together. All this is very picturesque and romantic. But the present is a practical age and impulse and emotionalism need a strong hand for guide.

THE TRUTH ABOUT BLUING.

Talk No. 6.

No thoughtful person uses liquid blue. Half cent's worth of blue, a large bottle filled with water and the deulsion is complete.

Always buy RED CROSS BALL BLUE. It's all blue. Nothing but blue. Makes beautiful white clothes like new. ASK YOUR GROCER.

No Rash Promises.

"Wombat must have made garden before."

"Goes about it in an intelligent manner, does he?"

"Yes, he isn't promising his friends any vegetables."

Mothers will find Mrs. Winslow's Soothing Syrup the best remedy to use for their children during the teething period.

A Sermon Syndicate.

A method of sermon collaboration which may exercise great influence upon the vexed problem of church attendance was recently tried at Los Angeles. Nine ministers of that city got together and produced one sermon and on the next Sunday nine congregations listened to the same sermon, one of the best they had ever heard.

Such a plan makes good use of diversified gifts. One preacher may be skilful in the use of illustrations, another particularly happy in literary and historical allusions, a third a master in theology, another gifted with evangelistic fervor, and so on through all the elements that may enter into a sermon.—Leslie's Weekly

TRY MURINE EYE REMEDY for Red, Weak, Weary, Watery Eyes and Granulated Eyelids. Murine Doesn't Smart—Soothes Eye Pain. Druggists Sell Murine Eye Remedy, Liquid, 25c, 50c, $1.00. Murine Eye Salve in Aseptic Tubes, 25c, $1.00. Eye Books and Eye Advice Free by Mail. Murine Eye Remedy Co., Chicago.

Sarcasticus.

Minnie—My mother says she's going to have company and will you lend her your spoons and a tureen and two pounds of butter and a little coffee and please let her have a chafing dish and are you using your meat chopper?

Mrs. Jones—Why, certainly, my deer; here are the things. And as soon as Johnny comes home from kindergarten I'll send him over with the piano and a couple of beds.

GOLDEN WEST COFFEE TEA SPICES BAKING POWDER EXTRACTS JUST RIGHT A TRIAL WILL CONVINCE GLOSSET & DEVERS PORTLAND, ORE.

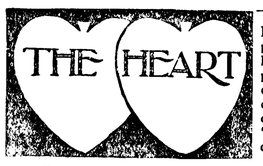

If the blood is poor and filled with the poisons from diseased kidneys or inactive liver, the heart is not only starved but poisoned as well. There are many conditions due to impure blood—such as dropsy, fainting spells, nervous debility or the many scrofulous conditions, ulcers, "fever-sores," white swellings, etc All can be overcome and cured by

Dr. Pierce's Golden Medical Discovery

This supplies pure blood—by aiding digestion, increasing assimilation and imparting tone to the whole circulatory system. Its a heart tonic and a great deal more, having an alterative action on the liver and kidneys, it helps to eliminate the poisons from the blood.

To enrich the blood and increase the red blood corpuscles, thereby feeding the nerves on rich red blood and doing away with nervous irritability, take Dr. Pierce's Golden Medical Discovery and do not permit a dishonest dealer to insult your intelligence with the "just as good kind." The "Discovery" has *40 years of cures* behind it and contains no alcohol or narcotics. Ingredients plainly printed on wrapper.

Dr. Pierce's Common Sense Medical Adviser is sent *free* on receipt of stamps to pay expense of wrapping and mailing *only*. Send 31 one-cent stamps for the French cloth-bound book. Address: Dr. R.V. Pierce, Buffalo, N. Y.

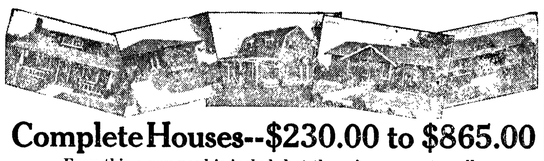

Complete Houses--$230.00 to $865.00

Everything you need is included at the price we quote—all Material required in the construction of a modern home

Architects' plans, specifications, blue prints, and full details about construction are also furnished, together with an itemized statement of the material—the best on the market. We will quote prices freight prepaid to your station.

THE BUILDERS' BARGAIN HOUSE

BOOKLET FREE--Our handsome portfolio of Modern Homes is worth a great deal of money to the man who is going to build. It is full of interesting illustrations, plans and descriptions. Sent free to intending builders. If you are thinking of building, write for it.

The Ainslie Boyd Co. Inc. "Reliable Dealers" 2011 Westlake Ave. Seattle, Wash.

Tons of Rubber From Old Tires.

There is one source of supply of rubber that crude rubber men are likely to overlook, yet one that will wonderfully help in case of a short crop or too high a range of prices on the Amazon.

The world, not the tropical world, but the temperate zone, possesses several million pounds of Para rubber that wil shortly be offered to the trade at from 50 to 70 cents a pound. There will be a steady offering of it for years to come and the supply will increase.

Its source is the worn out motor tires that goes to the reclaimer and is thoroughly "recovered." For five years past the tire manufacturers have been turning out tons of raw material. This great accumulation of rubber is just beginning to come back and is of a grade that can be used in almost any line of work. Those who valorize must reckon with this great invisible supply as well as with the visible.—India Rubber World.

Constipation causes and seriously aggravates many diseases. It is thoroughly cured by Dr. Pierce's Pellets. Tiny sugar-coated granules.

Quite Classy.

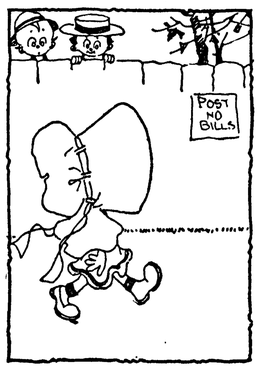

First Kid—Yes, Edwin, I'd introduce you to her but you see, she's particular.

Second Kid—Gee! How'd you ever meet her?

DAY'S BIG FIVE OVERALLS AND SHIRTS

DAY'S BIG FIVE OVERALLS AND SHIRTS

are cut big and roomy over shapely patterns so that they are comfortable and yet fit well. The denims and shirtings are the White Oak materials, tough and strong and all garments are double sewed; guaranteed never rip. Ask your dealer for the "Big Five" brand when buying your next suit.

SHULL-DAY CO., Manufacturers, Tacoma, Wash.

DAISY FLY KILLER placed anywhere, attracts and kills all flies. Neat, clean, ornamental, convenient, cheap. Lasts all season. Can't spill or tip over, will not soil or injure anything. Guaranteed effective. Of all dealers or sent prepaid for 20c. HAROLD SOMERS 150 De Kalb Ave. Brooklyn, N. Y.

MODERN PLUMBING FIXTURES

For your home are not expensive—when you buy right. We buy direct from the factory and sell—direct to the consumer at wholesale prices—modern, guaranteed plumbing fixtures, material, pipe, fittings, etc. We show YOU how to install the plumbing yourself. With our special fittings any handy man can do it. Send for descriptive circulars and prices. Or, better, come in and see the goods.

HOLMES HEATING & PLUMBING CO., 1315 Fourth Avenue, - Seattle

A Free Trip to Seattle and Return. Let's Bust the State Dental Trust.

Take a trip to Seattle and let me save you the price of your trip on your dental work. You save a dollar, I make a dollar and the State Dental Monopoly will lose two dollars when I do your dental work. Have your dental work done now while the dental war is on. My offices have been established at 713 First Ave., in the Union Block, for 18 years. I do not compete with cheap dentists, but with the high-class dentists for half their price. Open evenings until 8 and Sundays until 4 for people who work.

EDWIN J. BROWN, D.D.S. 713 First Avenue Seattle, Wash.

Read my article in Sunday's P.-I. and Monday's Times and Star

AUTOLOADING RIFLE and Metallic Cartridges

Big enough for the biggest game. Quick enough for the most dangerous game.

Deals five, smashing, one-ton blows with lightning rapidity or deliberate fire as need may be.

The only recoil-operated rifle that locks the cartridge in the chamber until after the bullet has left the muzzle.

Built to handle the heaviest ammunition with greatest accuracy and safety.

Remington-UMC —the perfect shooting combination.

Send for Descriptive Folder

Remington Arms-Union Metallic Cartridge Co. 299 Broadway, New York City

PUTNAM FADELESS DYES

color more goods brighter and faster colors than any other dye.—One 10c package colors Silk, Wool and Cotton equally well and is guaranteed to give perfect results. Ask dealer or we will send post paid at 10c a package. Write for free booklet how to dye, bleach and mix colors. MONROE DRUG CO., Quincy, Illinois.

KIRSCHBERG'S 2ND ANNUAL CLEARANCE SALE

Will Start Saturday, June 24th, at 10 a. m.

Cost has been Entirely Forgotten. EVERYTHING MUST GO at a Big Cut in Price.
Clothing, Furnishing Goods, Hats, Shoes, and Dry Goods. Always catering to the best trade, we cannot afford to carry goods over from season to season. Every article in the store is new and up-to-date and coming, as this opportunity does, right now before the 4th of July, gives you the chance

TO SAVE MONEY AND GET THE GOODS

at one and the same time. Following are some items, to give you an idea how we cut the prices:

MEN'S SUITS

12.50 Men's Suits cut to	*6.85*
15.00 " " " "	*9.25*
18.00 " " " "	*12.50*
20.00 " " " "	*14.85*
22.50 " " " "	*16.85*
25.00 " " " "	*18.75*

STRAW HATS

10c Straw Hats cut to	*.05*
25c " " " "	*.15*
50c " " " "	*.25*
1.00 " " " "	*.65*
1.50 " " " "	*.85*
2.50 " " " "	*1.95*
7.50 Panama Hats cut to	*5.75*

MEN'S SHOES

2.00 Kind cut to	*1.25*
3.00 " " "	*2.25*
4.00 Men's Oxfords, tan or black cut to	*2.90*
5.00 Kind cut to	*3.90*
6.00 Florsheim High Shoes	*4.85*
5.00 Florsheim Low Shoes, in tan, black, vici or patent leather, cut to	4.35

HATS

2.00 *Men's Hats cut to*	1.20
3.00 *and* 3.50 *Men's Hats cut to*	2.45
2.00 Corduroy Pants cut to	*1.20*
3.50 " " " "	*2.50*
6 dozen Engineers Overalls 75c kind cut to	*.25*
1.50 Kahki Pants cut to	*1.00*
1.50 " Coats " "	*1.00*

MEN'S SHIRTS

75c Shirts cut to	.45
1.00 " " "	.60
1.50 Cluett Shirts cut to	.85
Other Cluett Shirts cut to	1.20
85c Men's Dress Shirts cut to	.60
1.25 " " " " "	.85
1.50 " " " " "	1.20
1.50 Blue Flannel Shirts	.98
75c and 50c Men's Work Shirts cut to	.40

UNDERWEAR

50c and 75c Underwear cut to	.40
1.50 Underwear cut to	1 00

TIES

35c Ties cut to	.15
50c and 75c Ties cut to	.40

SUSPENDERS

35c Suspenders cut to	.15
50c " " "	.35

Men's 10c Canvass Gloves cut to	.03
Men's 25c Cashmere Sox cut to 2 pr.	.35
Men's 15c Handkerchiefs cut to 8c, 2 for	.15
Boy's Suits at less than wholesale price.	
Boy's Shoes at less than wholesale cost.	
Boy's 50c Knee Pants cut to	**.29**

IN OUR LADIES' DRY GOODS SECTION We Will Sell During this Sale the Following:

7 1-2c and 8c Calico, cut to per yard	.05	15c India Linen cut to per yard	.10
12 1-2c Outing Flanneles, light and dark "	.09	20c " " " " " "	.14
15c Percale, double fold cut to "	.10	25c " " " " " "	.17
12 1-2c India Linen " " "	.08	35c " " " " " "	.22

One-third Off

Ladies' Shirt Waists
This Season's Best and up-to-date Styles.

1.00 Shirt Waist cut to	.69
1.50 " " " "	.85
1.75 and 2.00 kind " "	1.20
4.00 Shirt Waist " "	2.85
4.50 and 5.00 kind " "	3.35

1250 yds. Pure Silk Taffeta Ribbon
In Pink, Light Blue, White, Red and Black.

No. 40 Ribbon worth 20c yd. cut to	.12
No. 60 " " 25c yd. " "	.15
No. 80 " " 30c yd. " "	.20
No. 100 " " 35c yd. " "	.22
No. 120 " " 40c yd. " "	.25

1500 yds. Fine Embroideries and Edgings
In Swiss and Nainsooks.

10c Kind cut to	.03
15c " " "	.08
25c " " "	.12
50c Corset Cover Embroidery cut to	.35
90c Sheets, Size 81x90 cut to	**60c**

NOTHING RESERVED !

Every article in the store will be sold proportionately. Sale commences Saturday June 24, at 10 a. m. Goods Sold for Cash Only.

KIRSCHBERG CLOTHING CO.

THE HOME OF GOOD GOODS

Port Angeles Grocery Co.

FLOUR

The city has been invaded recently by two sets of flour agents who have explained the merits of their flour, the "Occident" and "Fisher's Blend". While we are prepared to fill any and all orders for these brands of flour, we believe that our old stand by, the Ideal, will still remain the people's favorite. The Washington Grain and Milling Co., at Reardon, has every means for manufacturing the best flour that can be made. They use BLUE STEM WHEAT, the best wheat produced in the state. However the proof of the pudding is eating it. Take your choice and we will be glad at any time to fill your orders for any kind of flour or anything else in our line.

F. A. STILES = = Phone 38

ICE CREAM

Get Your Ice Cream Sodas at Our Fountain
ALL FLAVORS

Send us your orders for Ice Cream for your parties, and Sunday dinners. Special prices by the gallon. Brick Ice Cream on special orders. PHONE US

Mathewson's Drug Store
PHONE 28

Picnic Parties and Campers Will Find Just What They Want for Lunches at
E. E. HOPKINS

The choicest Olives, Pickles, Canned Meats, Small Cakes, Cookies and Wafers of all kinds. Also the freshest Nuts, Fruits and Candies.

E. E. HOPKINS = = Phone 33

P.J.WILLIAMS The Old Reliable Jeweler

Watch Repairing a Specialty

Let US do your work
We do it right.
ANGELES STEAM LAUNDRY
JAMES WOOLEY PROP

Chas. F. Morey
Successor to Morey & Wright

Horse Shoeing and Wagon Repairing
Satisfaction Guaranteed.

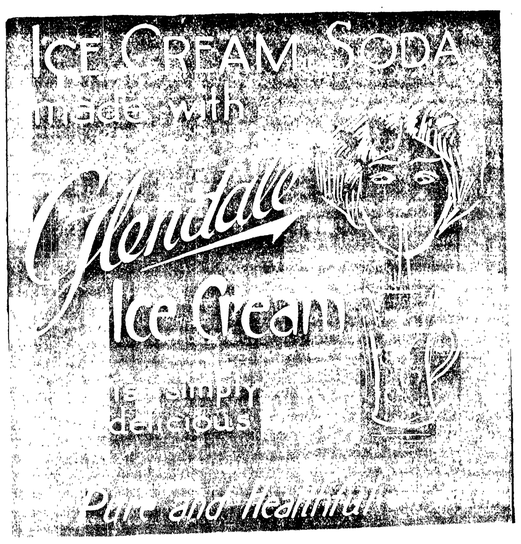

For Sale at All Fruit Stands

Go to Morey's for your blacksmithing; they do it right.

Watch for the Times Clothing Marts Sale Bills Tomorrow.

Judge Coleman of Port Townsend was a week-end guest in Angeles.

Barn—For Sale, Cheap. Inquire of Mrs. Lizzie Williams, Front St.

Mrs. F. A. Jensen went to Seattle Wednesday for a few days visit.

Clarence Gherke is home from the University for the summer vacation.

Found—Gold bracelet, loser can have same by applying to G. W. Rouse.

Mrs. E. Bell moved her family to Sumner, leaving here Monday evening.

Two saddle horses, broke to drive, for sale or will trade for cows. Phone white 100.

The Thimble Club was pleasantly entertained Thursday afternoon by Mrs. T. T. Aldwell.

Mrs. T. F. Trumbull went to Tacoma Wednesday to visit her mother and other relatives.

It will pay you to read the Times Clothing Mart's Bill before you make your purchases.

F. E. Warner, the Optician, will be in Port Angeles July 15th, 1911, for one month. tf

The Makagoal girls are planning to go for their annual outing at Piedmont about July 5th.

For sale or exchange, team of horses, wagon and harness. Call at Globe Hotel in evenings. 4t.

Don't forget about church services Monday evenings at Lincoln Heights church by Rev. Phillips, 8 p. m.

For canned goods, there is nothing better than the Amocat Brand, for sale at the Gate City Grocery.

For Rent—A small cottage on Fourteenth street; two good lots with fruit trees. Phone 92.

Sunday School at Lincoln Heights Sunday at 10 a. m. Preaching on Monday evening at 8 p. m.

Mrs. Delebarre entertained a few friends Monday afternoon at bridge in honor of her guest, Mrs. Peach of Seattle.

Miss Francis Place, of Acme, who lived in Angeles several years ago, has been a guest of Mrs. John Hansen the past week.

Miss Caskey returned last week from school duties at Sedro-Woolley to spend her summer vacation with her parents in Angeles.

Mrs. Chelsea Cook returned home Sunday, accompanied by Mrs. Peach who will be a guest at the Delebarre home for a few weeks.

Miss Alice Coleman returned with her mother Sunday to their home near Tacoma. Alice will attend the summer Normal School in Tacoma.

For making cod fish balls, creamed fish salad and other dainty dishes B. & B. "Fish Flakes" are a revelation. Packed in New England, 10 and 15c cans. City Fish Market.

Miss Nesta Gore of England arrived in Angeles Sunday to visit her uncles, Lloyd and Tom Aldwell. She will remain until sometime in August when she goes to New Zealand to join her father there.

We can dress your boy from head to foot, no matter what his age, for less money than you can send to the big catalogue houses, quality considered, S.J. Lutz & Co.

Miss Lucy Bunker arrived Monday to spend part of her summer vacation with her aunt, Mrs. T. F. Trumbull. She has been teaching the past year at Ritzville, Wash.

Mrs. Delebarre's and Angeline Ritchie's Sunday school classes enjoyed an indoor picnic at Parish Hall, Wednesday. The plans were to spend the day at Black Diamond but the rain spoilt the plans.

Mr. and Mrs. Harry Garfield and daughter of Port Townsend and Mr. and Mrs Elliott of Seattle came up from Townsend in an auto Sunday. They made a short stay in Angeles, then went on to Lake Crescent accompanied by Mrs. D. S. Allen, who is the mother of Mrs. Elliot. They report a most delightful outing and hope to come again soon.

SPECIAL SALE.

Trimmed and untrimmed Hats for Ladies and Children, beginning Saturday, June 24th, at the New York Millinery opposite Post Office.

ANNOUNCEMENT.

Having taken over the Nailor Drug Store, I respectfully solicit a share of the business of the community, and a continuation of the patronage of the establishment. As in the past the stock will be kept fresh, complete and up-to-date, and the pledge is here given that the high standard of efficiency already established for the prescription as well as all other departments of this business will be be fully and strictly maintained. All debts will be paid by me and all outstanding accounts are payable to me.

Dated this 20th day of June, 1911.
MADGE H. NAILOR.

Pony, harness and buggy for sale. Phone, X 189. 1t.

For the best flour in the market go to the Gate City Grocery.

Automobile for hire, for all occasions. Call at the Angeles Hotel.

Read the Times Clothing Mart's Great June sale bill. Sale now on.

For the best in Coffees, Teas and Spices, call at the Gate City Grocery.

D S. Derickson is home for a visit; he is now living at the Soldiers' Home.

Lyle Beam returned home Thursday from Pullman where he has been attending college.

Miss Thomas, the music and drawing teacher, left Wednesday for her home in Boise, Idaho.

Dr. Sundberg's lecture illustrated with a hundred stereoptican views, June 30th, do not miss it.

What's the matter with Garrison? Why, he's all right, no flies will roost on his meat this summer.

You can save more money at the Times Clothing Marts Mammoth Sale than anywhere else.

The groceries, as well as the meat markets are fortifying against the flies by getting up screen doors.

We sell "Fish Flakes" advertised in all leading magazines. Try them 10 and 15c cans. City Fish Market.

Mrs. A. J. Cosser is visiting her brother in Everett and with relatives at Bellingham and Burlington.

Members of the Commercial Club will visit Sequim on July 15th to discuss organization with the people of the East End.

Harold and Donald McClinton of Seattle came down Thursday for a visit with their grandparents, Judge and Mrs McClinton.

Help beautify the city by attending the lecture June 30th, for the benefit of Women's Auxiliary. Popular prices, 35, 25, and 15 cents for gallery.

Every Thursday at three o'clock we give a set of dishes to the customer making the largest single cash purchase during the week. S. J. Lutz & Co.

Mrs. Robt. Jose joined her husband in Seattle Wednesday. Esther Davies went with her to spend the summer with her mother, Mrs. Bessie Davies.

If you are building, call on Baker & Co., they can furnish you with nails, hinges, locks, and all kinds of hardware. Also roofing and lining paper.

We have many bargains in every department of our large stock, if you are not particular as to style we can save you money.
S. J. Lutz & Co.

Mr. and Mrs. R. D. Willson go to Seattle today to attend a meeting of the Electric Railroad committee. They expect to spend Sunday with their son at Irondale.

An expected surprise for some time was the marriage of Miss Hayes and Mr. Peterson in Seattle, Saturday evening. These young people have been teachers in our high school for the past two years and have made many friends who will extend to them hearty congratulations for their future success and happiness.

The Ladies Aid Society of the Congregational church will give a tea at the parsonage, corner of Second and Eunice streets, from three to six o'clock on Wednesday, June 28th. A fine program, literary and musical, will be offered. They hope to entertain many friends. There will be a charge of 15cts for refreshments

In honor of their neice, Margaret Loizeaux, Mrs. Gilmore and daughter entertained at five o'clock tea on Wednesday evening. Covers were laid for twelve and the table was lovely with its artistic decoration of roses. After tea, music and other entertainment was afforded and a very pleasant time was enjoyed by every one present. Miss Margaret expects to leave in a couple of weeks for her home in New Jersey.

Mrs. Madge Nailor announces that she has taken over the Nailor Drug Store and will continue to run the business with the same efficiency with which it has been conducted in the past. She is a woman of excellent business and executive ability, coupled with a congenial and accommodating disposition, which has won for her many friends in the past and will doubtless earn many more for her in the business world. May her career as a business woman be a most successful and profitable one.

BARGAINS IN HATS.

As I am going East to be gone a couple of months, I have put my business in the hands of my milliner, Mrs. McNeill, with instructions to sell all hats and flowers at cost price for the next thirty days, as they must be closed out by August 1st. MRS. JAMESON,
Marvel Millinery.

E. W. Merrill & Co.

We Outfit

CAMPERS AND HUNTERS

A long experience has taught us the wants of campers, and hunters. We have everything you want and need.
Remember we make a specialty of this work.

Fleischmann's Yeast
Fresh Every Day.
You buy two cakes for 5c, receiving one and a ticket, which is good for the second at any time, thereby allowing you to use fresh yeast every time.

E. W. Merrill & Co.

Louie Hahn, returning from a Seattle trip, was an Angeles visitor yesterday.

Expert Horse Shoer at Morey's Blacksmith Shop. First and Oak Streets opposite City Hall.

Mrs. A. A. Richardson and Mrs. Herman Fisher expect to attend the state federation at Olympia as delegates to the Literary Club, Mrs. John Trumbull and Mrs. E. B. Webster will represent the Reading Club. Port Townsend is sending a delegation of ten or more ladies.

Good audiences greeted the pastors at the Methodist and Congregational churches last Sunday morning. Interest in church affairs in Port Angeles is increasing, and both Revs. Phillips and Smith are doing good work, which is being appreciated. At the Congregational church Miss Mary Morse, after an absence of more than a year, officiated at the organ for the opening ode. Her interpretation of sacred music was a charm and a delight to all present and it is pleasant to observe that she is rapidly becoming a master of that noble instrument.

Workmen's Clothes, Shoes, Gloves and Socks of every description; give us a try out next time you need Shoes or Clothing. S. J. Lutz & Co., where you get a square deal.

The excursion planned to Townsend by the Women's Auxiliary has been postponed until some time in July. The next regular meeting of the Women's Auxiliary falls on July 4th, so it will be on the following Tuesday, July 11th.

'Tis your duty, dear friends,
You all will agree
To look the best that you can,
And switches and puffs you surely can see
Dame fashion decrees in her plan
So bring on your combings no matter how dirty,
Your switches that have lost their bright hue
Have combings made with roots all turned up
Your switches dyed over to look just like new
NOW PHONE TO my number which is 10&8
AND I WILL call for your work
At any hour you may state.

VULCANITE STUMPING POWDER AND DYNAMITE

STOVES AND RANGES
We have just received a special new line, the best that could be had for the money. Also a French range.

HOUSE FURNISHING GOODS
A full and complete line.

A large supply of cotton and rubber Hose, Hardware and Tools.

CHRISTOPHERSON AND LELAND

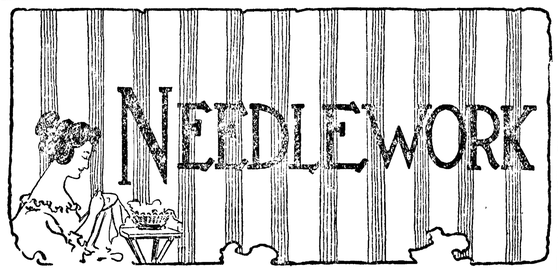

CHIEF among the "usefuls" are sewing cases; "companions" our grandmothers called them. These can be little rolls fully equipped to tuck in a satchel for traveling, a small work bag to hold a bit of embroidery, a hanging bag to have materials in readiness for odd jobs and a collapsible box that can be flattened out for packing.

For the roll cut bronze leather into a strip six inches wide and twelve inches long, lined with flowered silk in the same proportions and bound with brown silk braid. Make two circles of pasteboard two inches in diameter with leather and silk. Sew the strips around them to make a pocket for spools. On the long flap sew notched leaves of flannel for needles, and beyond it stitch into compartments a half inch wide ribbon to hold scissors, bodkin, thimble, stiletto. Fasten lengths of ribbon to the end for tying the case when rolled.

A collapsible work box may be made from a five inch square of cardboard and two 12-inch squares, one for the outside of suede, glazed leather, velvet or cretonne; the other of figured plain silk for inside.

Insert the small square between the two pieces of material and stitch closely around it. Round off corners of bag and bind with ribbon or silk braid, three-quarters of an inch wide.

To the center of two of the sides sew pockets of the lining material, and on the other two sections put a needlebook of leaves of flannel and a small heart-shaped pin cushion.

Sew ten-inch strips of ribbon, two to each corner, placing them about an inch in each side of the rounded edge. These when tied draw the material into shape, throwing the fulness on inside of box. A little practice with paper will make the idea plain.

It is so useful to have near the dressing table some sort of sewing equipment that the little hanging case will surely be acceptable. Cover an oblong piece of cardboard three by five inches with dark flowered brocade or ribbon. To middle of top sew a small needlebook of pinked flannel with a silk or raffia top. Underneath stitch a strip of ribbon to hold scissors, and at one side a tiny pouch for the thimble. Fasten hangers of some ribbon at top of case.

Four spools of thread are attached to the case by short lengths of ribbon or cord knotted at one end so the spool does not slip off, the upper end sewed to each corner of the case so the spools hang down. Have black and white silk, and black and white cotton.

Another little hanging case may be made of a strip of raffia an inch wide and five inches long, from which are suspended scissors, a thimble case, a needlebook and spools of thread.

A dainty small workbag can be made in melon shape. Cut pasteboard in five oval pieces measuring six inches across the center, the widest part. Taper to point at each end. Cover each piece with flowered silk on outside and plain on inside, allowing a half inch for turning in.

When the pieces are finished join the sections edge to edge by overcasting, when they form a melon-shaped bag. Fasten a ribbon to the points for a hanger and add a small rosette to cover the joining. Such a bag is pretty in green or brown suede lined with gay silks, or in linen with a cross stitch or floral design embroidered on all but the center section, which forms the bottom. Old pieces of brocade make handsome bags, the seams covered with gold cord, which is also used for hanger. Add a tassel on each point.

"VANITY BOX" MOST USEFUL

Duty of Every Woman to Preserve Her Looks to the Very Best of Her Ability.

Men carry as a constant joke the fact of the women folks having with them their little vanity box. Now, as a matter of reason a woman has as much right to carry a vanity box, which makes her appearance a matter of importance, as a man has to shave himself.

A woman only shows her good sense in trying to preserve her good looks for it is quite easy to look a fright if one is a little lax in touching up.

The men of late have been carrying in the tops of their hats a tiny mirror in which they can note if their hair is unmussed, collar and tie correctly adjusted, etc., and so forth; so why should women act surreptitiously in their use of the vanity box, which is a necessity to her well being if she considers her beauty of any account whatever?

And what woman wouldn't be beautiful?

So do not be backward in putting to good use your vanity box, whether concealed in purse, or chatelaine, or in the top of the umbrella handle, for it is to your material interest.

Attractivenes is nine-tenths of the battle in the conquest of the other sex.

FANCIES OF FASHION

Both high and low neckwear is being shown in the new styles.

Many French handkerchiefs are embroidered in delicate colors.

Rosettes in novel shapes are fashioned of straw with centers of silk.

For belts, the black-and-white stripes are used in leather and silk.

Cluny, in bandings, is very popular for trimming the bottoms of the new skirts.

Prominent among the trimmings are the dashing effects in quills and rosettes.

The new marquisette waists are lovely. Many of them are embroidered in colors.

Many skirts show tunics that are buttoned over at one side under rows of buttons.

Striped and dotted rainproof foulards are very attractive for hoods for motoring.

The season's poke hats have been ardently taken up by fashionable women who motor.

New skirts are over two inches wide, but heavily weighed at hem to maintain straight lines.

Waistcoats or vests, some with, some without, revers are seen in many of the new coats.

For tailored suits a novel material is "aero raye." It is not so heavy as cheviots or serges and comes in most attractive colorings.

Doll's Outfit

HERE we show a group of pretty, practical underclothing for a doll 16 inches in height; we also show a little sailor dress with pleated skirt and a reefer jacket to match. The dress and jacket would, of course, be made in navy blue serge or cloth, the underclothing in fine calico or cambric.

WORLD'S MOST WONDERFUL TOMB

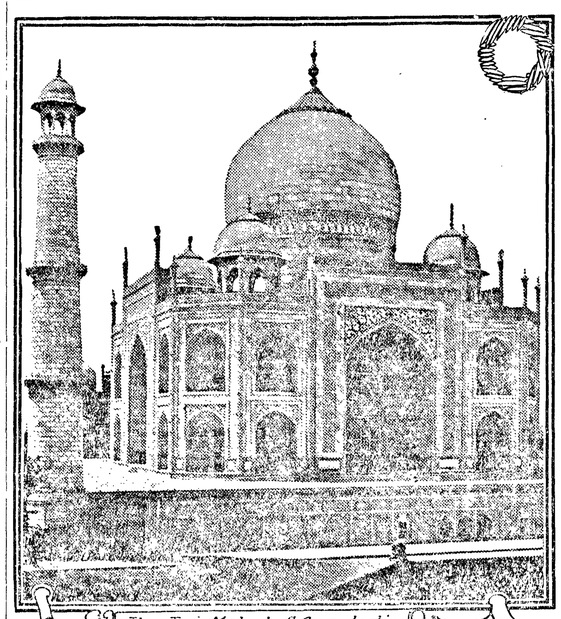

The Taj Mahal, Agra, India

THERE is no traveler whose pulse does not quicken as he turns in through the dark red gateway a mile outside of the modern city of Agra, and at last catches sight of the famous Taj. By common consent the tomb of Shah Jehan's loved wife is the goal and center of Indian traveling.

Nor is this to be wondered at; for after the last word of praise and appreciation of the Taj as a building has been said, there is something more, something greater about it still. That which weighs heaviest in our estimation and lives longest in our memories is that side of it which photographs cannot give. Surely the dullest of visitors must be impressed by the mere fact that the Taj stands, as nothing else in the world stands, for the great and lasting devotion of a man for a woman. Remember that it was erected in eternal honor of a woman at a time when women were regarded as little but the playthings of their owners, and by the disciple of a faith which to this day denies to woman the possession of a soul. The story of the love of Shah Jehan for Muntaz-i-Mahal is one of the great romances of the world's history.

Muntaz-i-Mahal was the daughter of Asaf Kahn and was married to Shah Jehan in 1615, 12 years before the succession of her husband to the throne. Indeed she knew little of the splendors of Shah Jehan's court, for in 1629 she died at Burhanpore, the capital of the Deccan Province, and with her the light went out of the life of the most splendid of all emperors. Crushed with grief, Shah Jehan determined that his lost love should have such a memorial as neither woman nor man had ever had in the history of the world before. So he called to him one Ustad-Isa, a cunning architect, and bade him prepare as noble a design as his imagination could furnish. We do not know very much about the actual building of the Taj. The minarets, which are perhaps the most criticized details in the structure, were moved away from the central building, and stand, instead, at the four corners of the marble plateau, or plinth, on which the Taj is built.

We know from Tavernier that the cost of the scaffolding was as great as that of the tomb itself, because there were at that time no trees near by from which timber could be obtained for this purpose. We are told that Austin de Bordeaux, an absconding French jeweler, was called in to ornament its white marble walls with the famous "pietra dura" work. Tradition also has it that Verroneo, an Italian, had a hand in the decoration of the tomb. But of the part that Shah Jehan himself played in this colossal enterprise we know nothing. The emperor stated that, apart from the materials, to which half of Asia contributed her marbles, the masons alone were paid the sum of $3,000,000. Seventeen years were occupied in the building. The body of Muntaz-i-Mahal was then placed under the dome in the place of honor.

Years afterward, when Shah Jehan himself, a broken, disappointed and dethroned man, came to die as his own son's prisoner in the fort he had himself built at Agra, they laid his body beside that of his loved mistress. Not even then did they dare break the great tradition of love that the Taj was built to immortalize. Shah Jehan's tomb, though larger—as befits an emperor—is placed on one side of Muntaz-i-Mahal's central resting place. These tombs, in accordance with eastern customs, are not the actual resting places of the bodies. Muntaz-i-Mahal and Shah Jehan lie in the crypt underneath, where the relative positions, as already noted, are faithfully maintained.

Inside, beneath the marble dome, there is, around the tombs of the two lovers, an exquisitely beautiful pierced marble trellis heavily inlaid with precious stones. The light is admitted only through double screens of white marble trellis-work of the most beautiful design, one on the outer and one on the inner surface of the walls. In our climate this would produce nearly complete darkness, but in India, and in a building wholly composed of white marble, this was required to temper the glare that otherwise would have been intolerable. As it is, no words could express the chastened beauty of that central chamber, seen in the soft gloom of the subdued light that reaches it through the distant and half-closed openings that surround it.

Of the essential and eternal charm of the Taj a prominent writer says:

"You will understand the Taj best if you wait till the rosy fleeces have faded in the afterglow and the ripples of the Jumna run steel-gray in the waning light. A bird springs up, and the leaves of the thuia and the pepal murmur together as the darkness grows. A flying-fox with leathern wings wheels down from above, and a morrice of bats herald the coming of the moon in the evening silence. And then you will understand that it does not matter whether you can see the Taj or not. It is no question now of dome or gateway, silver-work, or inlaid jewels. But as the dusk deepens you will come to know that the frail little body buried far down in its jeweled alabaster beside her faithful lord, stands, and will always stand, for all that men hold dear or sacred in this world. However splendid or costly it may be, however renowned, however beautiful, the Taj itself is but an emblem and a symbol. So long as men and women love upon this earth, so long shall they go to the quiet garden beside the Jumna to lay their flowers in the honor of Muntaz alone, not of Ustad-Isa, not of Shah Jehan, nor of another. For she loved and was much beloved."

Superannuated.

Nothing, not even death itself, is so much dreaded by a Methodist preacher as superannuation. It means cessation of pastoral work. It means that he is no longer acceptable as a preacher.

It means that he must go out, often without a home or means of support, into poverty and old age. The largest allowance paid to a superannuate from what is known as the "conference collection," is not half the average salary of the active pastor. And the pastor who can save anything out of his salary for old age is more fortunate than most of us have been.

The experience is the testing time in a Methodist preacher's life. He has nothing before him but years of growing weakness and infirmity, nothing in the past but memories of activity, the very recalling of which grieves his soul, because he can be active no more, and even the love of his brethren is too often of the pitying sort that only adds to his sense of loneliness. Happy indeed is he whose faith does not fail during these twilight years.—The Independent.

Combs From Cattle Horns.

Cattle horns which have dotted the range for the last 40 years have disappeared and their going makes a new industry, that of making tortoise shell combs, hatpins and ornaments from the horns.

It was a Yankee who came along one day and seeing the heads and horns bleaching on the plains thought of utilizing them for tortoise shell ornaments. He gathered a carload and shipped them east. They were put through a factory, treated with a secret process, and as a result the man laid the foundation for a comfortable fortune.—Greeley Correspondence Denver Republican.

Not a Question of Comfort.

"I thought you were trying to economize on coal?" said the perspiring tenant of an apartment.

"Only in the winter," said the janitor. "Now we're trying to burn up what's left 'cause we need the room it takes up."

WOMAN'S RICH SECRET

IT IS DISCOVERED WHEN HER GRAVE IS OPENED.

Exhumation of Marie Sigrist's Body in New York Reveals Bank Books Which Were Buried With Her.

New York.—A remarkable story of how documents representing a fortune were buried with an old woman and not discovered until her body was exhumed four months later has been disclosed in the surrogate's office here.

The woman was Marie Clemence Sigrist, who died suddenly in West Forty-seventh street, in July, 1909. She had lived alone for years in comparative luxury, and at her death her relatives were led to believe she had been possessed of a large fortune. But when it came to collecting her effects there was nothing of value to be found, except some old furniture, books, and clothing. The only money found was a few pennies. Several nephews and nieces of the dead woman recalled she had sold valuable property a few years before she died. They were at a loss to account for the disappearance of the proceeds.

Edward Jacobs, a lawyer, started an investigation, with the result that an old will, executed by Miss Sigrist in 1891, was found. At the time the will was drawn Miss Sigrist had three sisters living and she bequeathed her entire estate to them. The sisters died, however, within a few years, but no change was made in the will. So when Marie Clemence Sigrist died in 1909 her only living relatives were her nieces and nephews. The surrogate at once issued letters of administration to Josephine Sigrist and Clemence M. Wedun, nieces of the dead woman. Then the body of Miss Sigrist was exhumed. Carefully concealed about her neck were four bank books, showing she had $11,000 when she died, and other papers disclosed she was the owner of property worth thousands of dollars. The only explanation of the burial of the bank books and other documents is that the undertaker either did not take the trouble to redress the body before it was interred or that if this was done, the undertaker overlooked them. The fact remains that the nieces and nephews of the dead woman have come into a fortune that would probably never have been discovered had their aunt's body not been exhumed.

STOLEN KISSES ARE COSTLY

Wealthy Ranchman Paid $175 for a Pair of Them But Declares They Were Worth Price.

Adell, Neb.—W. A. Slocumb, a wealthy ranchman living near here, holds the record for paying the highest price for stolen kisses in Nebraska. Two of them cost him $175. They were stolen from Mrs. P. L. Ramsey, whose suitor he is said to have been a few years ago.

While on his way to town recently he noticed Mrs. Ramsey pushing a carriage in which slept her baby girl. Stopping his automobile, Mr. Slocumb walked up to Mrs. Ramsey and planted a kiss squarely upon her lips.

"How dare you!" was all the woman said, as she fled to her house. Soon her angry husband, with a warrant, was following on horseback the man in the motor car.

Before Justice Peck, Mr. Slocumb was fined $75 and costs, which he paid. Then he walked over to Mrs. Ramsey and said:

"That kiss was worth all that I paid for it, and I am going to have another." He carried out his word.

"How much is the fine?" asked Mr. Slocumb, as he escorted Mrs. Ramsey who appeared as if she was going to faint, to a chair.

"One hundred dollars, and not a cent less," thundered the justice. The fine was paid.

POISON FOR PRAIRIE DOGS

Texan Contracts to Kill 50,000,000 Animals on 463,000 Acres of Ranch Land.

Spur City, Tex.—Charles D. Moore is engaged in poisoning 50,000,000 prairie dogs on the Spur ranch, of 463,000 acres, in Dickens, Kent, Garza and Crosby counties.

These ground squirrels will cut down and carry away a field of grain in a night. Their destructive propensities are wonderfully developed. They store their winter supplies in the fall.

Allowing from 100 to 300 to an acre, they soon denude the land of grass or any growing vegetable or grain. They are disappearing like the Indians, buffaloes and antelopes. They can't live where the white man holds sway.

Shot Puts Out Glass Eye.

Middletown, N. Y.—While John Connor of Andes, Delaware county, was walking there was a stinging sensation in his glass eye and the fragments fell at his feet. A shot from an airgun in the hands of a boy who had aimed at a cat had struck the artificial optic. Connor suffered no injury.

Tramps Get 22 Years.

Pottsville, Pa.—Tramps by the score scampered out of Schuylkill county when it was learned that Judge Brumm had sent two of their number to jail for twenty-two years each.

UNIQUE WEDDING BALL

MARATHON DANCERS STOPPED ONLY WHEN EXHAUSTED.

Greek Bride Was Feted at Ball That Lasted for Hours—Wedding Ceremony Lasted Over an Hour.

St. Louis.—Hundreds of Greeks danced all night and afternoon to celebrate the wedding of Miss Kalliope Papadopoulos to James Koutsukos at Druids' Hall, Ninth and Market streets here. Continuous dancing at a wedding is a Greek custom and is kept up sometimes for two days. As a rule the dancing ends when the last dancer drops from exhaustion. The bride leads the dancing until she is exhausted. This night the revelry was unabated save for several of the weaker dancers who left the floor.

A chair was placed near the musicians on which the male dancers placed $1 bills as they passed. This money goes to the musicians. After the guests had been dancing for two hours, the chair was covered with money and much had been laid around on the floor. There was then over $300. It was said there would be about $1,000 for the four musicians when the dancing should conclude.

The wedding ceremony proper, which followed the ritual of the Greek Orthodox church, was preceded by a parade of all the guests in automobiles and taxicabs, led by the affianced couple, from the home of the bride to Druids' Hall. Ten patrolmen were kept busy at the home of the bride, 6 North Grand avenue, to keep the crowd in order before the parade started. The line of march was north on Grand avenue to Lawton avenue, east to Chestnut street and to Ninth street, and south to the hall. It was watched by hundreds of spectators. Rev. P. Phiambolis of Holy Trinity Greek Orthodox church officiated at the wedding ceremony, which lasted over an hour. Throughout it the bride and bridegroom each held wax tapers, which had burned low when it ended.

The dancing began immediately after the ceremony. It was interrupted for refreshments about 5 o'clock. Dancing was resumed after eating, but refreshments were constantly served thereafter. Koutsukos is reputed to be one of the wealthiets Greeks in St. Louis. His bride is a belle of the Greek colony.

SAVES CHILD AND COLLAPSES

Brakeman on a Big Four Engine Pilot Averts Death of Little Girl.

Kenton, Ohio.—J. W. Smuck of Carey, Big Four brakeman, standing on the pilot of a locomotive rushing toward a little girl caught half way across a long bridge spanning the Scioto river, grasped the child's petticoats and lifted her to safety beside him as the train passed over the spot on which she had stood.

The child, six years old, had started across the bridge, with a brother younger than she. The children saw the approaching train before the enginemen saw them. The boy, running ahead of his sister, jumped on an abutment supporting the bridge. The girl, panic-stricken, stopped. She was crouching to jump to the water, forty feet below, when Smuck shouted to her to stand still. He realized that the train could not be stopped in time to avoid killing the child and reached out his hand in a desperate attempt to save her.

Smuck collapsed after the train was stopped. While the train crew gathered about him the rescued child scampered away without telling her name.

DAD'S FAITH DIDN'T CURE

Parent Who Thought His Prayers Would Make Son's Leg Well Is Under Arrest.

Savannah, Ga.—As a result of his belief in the efficacy of curing by faith, William Ogletree, a well to do business man, of this city, was arrested on a charge of barbarously treating his 12-year-old son.

The boy's right leg was injured some time ago and the father refused to get a physician, saying he could cure by prayer. Later the limb was bady swollen and Ogletree, with a knife, split it from the hip to the knee to "let the devil out," as he said.

Ogletree then made the boy walk, assuring him that with the evil spirit eradicated by the incision he soon would be all right. The boy begged in vain to be allowed to see a physician. Ogletree was arrested and the boy sent to a hospital. The boy will lose his leg. Ogletree says he obeyed God's will in splitting the boy's leg.

Bride Six Times at 29 Years.

Lafayette, Ind. — Although only twenty-nine years of age, Mrs. Lydia-Rice-Crozier-Baker-Hayes-Smith has taken a sixth husband in the person of Edward Jones, a candy maker. Twice she was bereaved by death, thrice by divorce. She hopes this wedding will last.

Cow Drags Boy to His Death.

Kelly, Ia.—Getting his feet tangled in a rope with which he was leading a cow, cost Emmet Valine, aged six years, his life.

LAFOLLETTE FORMAL CANDIDATE

WILL CONTEST AGAINST TAFT FOR PRESIDENTIAL NOMINATION.

Said His Candidacy Will Be Formally Launched Within the Next Month—Also Said Progressive Senator Is Certain of Influential Support In and Out of Congress.

Washington, D. C., June 19.—That Senator Robert M. LaFollette of Wisconsin will be a candidate for president next year has become positively known. His candidacy will be launched within the next month. He and his backers intended to carry the war to prevent a renomination of President William H. Taft into every state in the Union.

Some days ago reports were circulated that certain senate progressives had made up their minds not to support the Wisconsin senator.

Since then, it is declared, the situation has cleared in some degree as to just what the progressives will do. It is declared on high authority that La Follette will be supported by a majority of the progressives in congress.

Sentiment Now Shifting.

It is also said certain of the men known as leading progressives throughout the country who are now set down as Taft supporters will be for La Follette.

When La Follette's candidacy is announced, it is asserted, there will be some surprises, and that men of great political prominence will be found enlisted, making his candidacy much stronger than it has appeared at any time heretofore.

In the senate discussion of reciprocity and tariff revision, La Follette intends to take a leading part.

Within a few days he will present a bill for the reduction of the most important of the tariff schedules—such as wool, cotton, sugar and iron and steel. He is prepared to make the fight of his life for this legislation and for the broadening out of the reciprocity agreement—and doubtless he will be beaten.

Taft Already Renominated.

He proposes then to go before the country and run for president on this issue among others.

The general view in Washington is that President Taft is already as good as renominated and his friends are so confident of this that they are giving attention to his re-election rather than his renomination.

But the La Follette supporters insist there is another side to it. They point out that five states had presidential preference laws—Oregon, Nebraska, New Jersey, North Dakota and Wisconsin.

They believe the expressions of popular sentiment in the primaries before the national convention in these states will be so strongly anti-Taft that the movement for the renomination of the preisdent will be seriously checked.

RAILROADS FILE SUIT TO TEST STATE LAW

Tacoma, June 17.—The suit filed in the United States court by the Northern Pacific railway attacks the full train crew law as an "arbitrary and unreasonable exercise of power," and requests an injunction against the public service commission of the state, the attorney-general and prosecuting attorneys of five different counties.

Through its local officials, wholesale violations of the law, which went into effect last Thursday, are confessed, and the state practically is defied to enforce the measure until the court first rules on its constitutionality.

It is the contention of the railway company that to comply with the law would cost $185,000 additional a year in its operating expenses. This amount, it is declared, would grow larger with each succeeding year.

"The company asserts rights, privileges and immunities under the United States constitution," states the complaint, "and cites the various officials named to appear August 7, at Seattle, and show reason why they should not be permanently restrained from enforcing the statutes.

Injunction Is Sought.

The officials who are sought to be restrained are:

H. A. Fairchild, John C. Lawrence and Jesse S. Jones, composing the public service commission; W. V. Tanner, attorney-general; John F. Murphy, prosecuting attorney of King county; J. L. McMurray, prosecuting attorney of Pierce county; F. W. Tempes, prosecuting attorney of Clark county; George W. Bowna, prosecuting attorney of Lewis county.

The particular paragraph of the statute to which the greatest objection is taken makes it "unlawful to operate freight or passenger cars over roads outside of yard limits, any freight train consisting of twenty-five or more cars, exclusive of engine and caboose, with less than a full crew, consisting of six men, namely, one engineer, one fireman, one conductor, two brakemen and one flagman."

MASONIC GRAND LODGE CONCLUDES SPOKANE SESSION

Spokane, June 17.—At the concluding session of the Masonic grand lodge the newly elected grand master, D. S. Prescott, announced his appointments to the grand lodge officers which are not elective.

The appointments are as follows: Rev. William Pelan, reappointed, grand chaplain; Charles D. Atkins, reappointed grand lecturer; William H. Gorham, reappointed, grand historian; Roy S. Hayward, of Bremerton, grand orator; W. A. Rankin, of Renton, grand marshal; Dr. G. H. T. Sparling, of Newcastle, senior grand deacon; Dr. J. W. Thomas, of Seattle, junior grand deason; Charles H. McKinney, of Ilwaco, grand standard bearer; James J. Rouse, of Pullman, grand sword bearer; William Stevens, of Monroe, grand Bible bearer; Frank B. Cace, of Seattle, senior grand steward; R. G. Trask, of Montesano, junior grand steward; Charles D. Knight, of Seattle, grand tyler.

It was resolved that the grand lodge should meet next year at Seattle.

Spokane, June 17.—By unanimous vote more than 300 delegates to the Eastern Star Grand Chapter, in session at Masonic temple, Mrs. Marjorie Campbell, of Tacoma, was elected grand matron to succeed Mrs. Linnie W. James, of Seattle.

The following grand chapter officers were elected: J. H. Mendenhall, Seattle, grand patron; Mrs. Blanch McCroskey, Garfield, grand associate matron; R. E. Peabody, Blaine, grand associate patron; Miss Mable C. Gundlach, Spokane, grand conductress; Mrs. Libble J. Demorest, Tacoma, grand secretary, and Mrs. Rada Uphus, Seattle, grand treasurer.

J. W. BURNS INDICTED ON KIDNAPING CHARGE

Indianapolis, June 17.—The grand jury having returned indictments today charging Detective William J. Burns with kidnaping, and implicating John B. McNamara in another alleged dynamiting plot, County Prosecutor Frank Baker tonight announced that he will resume his probe into every phase of the McNamara case with the empanelling of the July grand jury.

Baker intimated that both trials would be deferred until after the McNamara brothers and Ortie McManigal are tried on the charge of dynamiting the Los Angeles Times.

The July grand jury will follow leads unearthed by the present grand jury and will investigate any charges, he said.

Labor Leaders Hopeful.

This announcement has led labor leaders to hope for indictments against Walter Drew, attorney for the Erectors Association; J. A. G. Badorf, his assistant, and possibly District Attorney Ford of Angeles in connection with the alleged kidnaping of McNamara. Together with Frank Knox, who drove the automobile which carried McNamara from the state, these men probably will be released on bail, as a result of the present grand jury's action in declaring that no violation of the criminal laws had been found in their conduct.

In the eight indictments returned by the grand jury, it is authoritatively stated that but three persons are involved. Detective Burns is charged with kidnaping McNamara. McNamara is charged with conspiracy in dynamiting property of the Peoria & Pekin railway at Peoria, Ill., in 1910. It is also said that two of the indictments charge McNamara with having unlawfully stored explosives in Indiana.

It is stated that the third person involved in the indictments is James Hossick, deputy sheriff of Los Angeles, who is jointly charged with Burns with kidnaping.

Governor Marshall expressed himself as highly pleased with the grand jury's report which exonerated him of any unlawful act in honoring the requisition for McNamara's arrest and extradition.

CLARK AND WILSON TALK AT DEMOCRATIC MEETING

Harrisburg, Pa., June 17.—Speaker Champ Clark of the national house of representatives, and Gov. Woodrow Wilson, of New Jersey, addressed the largest Democratic mass meeting held in Central Pennsylvania in years. The gathering had been arranged as the closing event of the meeting to organize the Pennsylvania federation of Democratic clubs.

Both speakers took present political conditions as their theme, discussing the recent Democratic triumphs and urging renewed efforts in 1912.

Gov. Wilson referred to banking reforms and said:

"The plain fact is that the control of credit is dangerously concentrated in this country. The money resources are at the command of those who submit to the direction and domination of small groups of capitalists who wish to keep the economic development of the country under their own eye and guidance. The great monopoly in this country is the money monopoly."

Victoria Arrives at Nome.

Nome, Alaska, June 17.—The steamship Victoria from Seattle made a quick passage. When she landed her 700 passengers the scene on the water front resembled that of 1907, when the big stampede to Nome was in progress. The steamship Senator will be the first vessel to leave Bering sea for the South this year.

DEVELOPMENT OF LOGGED LAND

Spokane, Wash., June 20.—More than 1,500,000 acres of cut-over timber lands in eastern Washington and Oregon, north and central Idaho, western Montana and southeastern British Columbia will be cleared and populated by mixed farmers and homebuilders, if the present plans of the lumber manufacturers and commercial clubs of the Inland Empire are carried out to a successful conclusion, as contemplated.

E. F. Cartier Van Dissel, president of the Phoenix Lumber company, who originally brought the question of developing the logged-off lands in the Inland Empire to the attention of the Spokane Chamber of Commerce, has been successful in interesting the Stevens County Federation of Commercial Clubs and similar organizations throughout the Pacific slope country in the movement. Joined with this force are the Panhandle, the Potlatch, the Humbird, the McGoldrick, the Phoenix, the Milwaukee and other prominent lumber companies operating in various parts of the Northwest.

The transcontinental railway companies were quick to take up the matter from a colonization point, the Great Northern commissioning Daniel E. Willard of St. Paul, development agent, to visit the district for the purpose of ascertaining the possibilities of the lands in eastern Washington and northern Idaho. In company with Mr. Van Dissel and J. S. Gillespie, assistant secretary of the Spokane Chamber of Commerce, Mr. Willard has visited several points in the two states mentioned and it is expected he will make a satisfactory report to his superiors on returning to St. Paul.

Mr. Van Dissel said in discussing the proposal to utilize the logged-off lands to the best interests of the communities:

"While there are portions of these lands where 20 acres will give ample returns for a family, probably the bulk of it will be cut up into 40, 80 and 160-acre tracts. No richer land can be found anywhere in the country. It is peculiarly adapted for fruit and grain, while dairying and hog raising would give valuable returns. To clear the land of the stumps the 'charpitting' system has proved the most practical.

"The railroads are showing much interest in the project, and I believe that by a systematic campaign such as the Spokane Chamber of Commerce is outlining, the Inland Empire will be populated by a large number of enterprising farmers. People are looking for cheap land. The days of homesteads are passed. Desirable timber claims are hard to find at a reasonable figure.

"The logged-off land offers the best opportunity for those who want to work and build a home. Most of the land contains plenty of wood for fuel for years to come."

Albert L. Flewelling, president of the Western Forestry and Conservation association and general manager of the Milwaukee Land company, which operates extensively in northern Idaho timber, gives the following as a practical and feasible plan of settling and developing the land:

"I should suggest the forming of an active organization in each district, along the lines of the district fire associations. Each land-owner should come into the organization and pay a small assessment to place the land on a selling basis. A parent organization could be formed with headquarters in Spokane to act as a clearing house for each district organization. The land in each district could be classified and priced. The parent organization would perfect a selling agency on a commission basis. By this plan, prospective buyers could be taken in charge by the Spokane organization, and then sent to the various district bodies where the land is located. When a sale is made, the commission would be divided equally between the district organization and the parent body. By this method, it is my opinion, there would be no confusion and the best results would be attained for all concerned."

Samuel Glasgow, who presided as chairman at a joint meeting of the commercial clubs and timber land owners of eastern Washington and northern Idaho in the assembly hall of the Spokane chamber two months ago, announces that he will arrange for a meeting of representatives from all parts of the district as soon as the preliminary plans of the movement are completed.

Stampede to Goodnews Bay.

Nome, Alaska, June 19.—A stampede has started to the Goodnews bay district, south of the Kuskokwim, where rich placer ground has been discovered. Several hundred prospectors have gone from Iditarod and many are going from here. The steamers Victoria and Umatilla will sail for Seattle tomorrow.

Buy Diner Supplies in Seattle.

As the result of a conference between operating officials of the O.-W. R. & N. and J. C. Morrison, of Portland, superintendent of dining cars, all provisions and supplies for the dining cars of the line will hereafter be purchased of Seattle dealers. Much of this business has heretofore been going to Portland.

MASONS DISCUSSING NETERER SUGGESTION

Spokane, June 19.—Members of the Masonic order throughout the Northwest are discussing the suggestion by Jeremiah Neterer of Bellingham, in his annual address as grand master at the fifty-fourth session of the Grand Lodge of Washington in Spokane, that each attract the confidence of a boy and direct him into ways of right. It is expected that most of the 175 lodges in the state, with 16,500 members enrolled, will adopt the plan before the year is ended.

"I believe that if such a movement were launched by the Masons in this jurisdiction," Judge Neterer said, "intense would be the interest and great would be the result and pleasure in much constructive work in real character building.

"There exists a necessity for wholesome influence and fraternal co-operation in behalf of boys. The course of conduct and treatment of many boys at home and by the public should be changed. Worthy examples should be presented and wholesome sentiment created. You can initiate a plan which will properly direct and conserve the energy and ambition of the boy.

"The highest authorities are agreed that nothing in the world so shapes a boy's soul and character as quiet talks with grown men about things they live for and amidst. In this way the boy is aroused to think and do the very best there is in him.

"Make a companion of some boy, be a big brother to him and have him visit you; go to his home after the labor of the day has closed and show him he is a part of the world and that some one is interested in his welfare; direct his mind in a wholesome course, place designs for his improvement upon the trestleboard of life, and thus bring his acts within the extended points of the compass and yourself nearer the throne of the eternal God."

MORMON HEAD MUST GIVE HIS TESTIMONY

Washington, June 17.—Joseph F. Smith, of Salt Lake City, head of the Mormon church, must come to Washington to testify before the house committee investigating the so-called sugar trust, regarding his connection with the Utah-Idaho Sugar Company. Replying to a message from Mr. Smith, saying that an attack of rheumatism and business obligations would prevent his appearance here, Chairman Hardwick of the committee tonight sent this ultimatum:

"Committee has determined to have your testimony; the only question left is will you come on the 22d without subpoena, or shall we send an officer to serve you? Please answer at once."

Reply Not Received.

At a late hour tonight Mr. Smith had not been heard from again.

In his message to Mr. Hardwick, the head of the Mormon church said:

"The sugar industry in Utah and Idaho is one of the great blessings to the people of those states. The men in management are capable and honest; men any one of whom can give you all the information that I can and more, in reference to the details of the business.

"I am always willing to give evidence in any business with which I am connected, but my obligations here make it exceedingly difficult, if not impossible for me to reach Washington by the 22d.

John H. Smith Suggested.

"John H. Smith, one of the presidents of the church, a director and member of the Utah-Idaho Sugar Company, is now in the East and could, without expense to the government, meet your committee and answer questions asked. Besides, Mr. Smith is in no health to go to Washington."

Among the prominent sugar men asked to appear in the near future are Joseph F. Smith of Utah, John D. and Adolph Spreckels of California, Chester S. Morey of Colorado and Thomas R. Cutler of Utah. Mr. Cutler left Salt Lake today, according to a telegram received here.

Salt Lake, Utah, June 17.—When advised that the committee would insist upon his presence, President Smith sent a second dispatch to Chairman Hardwick, in which he said that he would go to Washington as soon as the proper papers were served and the condition of his health would permit.

Beyond the fact that such a telegram had been sent, President Smith refused to make any statement.

FULL TRAIN CREW LAW TO AWAIT TEST IN COURT

Olympia, June 17.—Chairman H. A. Fairchild, of the public utilities commission, stated yesterday that inasmuch as the Great Northern and Northern Pacific railroads have filed suits to test the constitutionality of the "full crew" law, passed by the last legislature, the commission will await the outcome of the actions before attempting to enforce the law. He says that as early dates have been set for a hearing, if due diligence is shown in prosecuting the actions, the commission will be content to await the outcome.

Big Explosions Planned.

Washington, June 17.—The canal diggers on the isthmus expect to explode 10,000,000 pounds of dynamite during the next year in excavating work. The canal commission has just placed the contract for this vast quantity. Prices ranged from $12.25 to $13.85 a hundred pounds.

LETTERS EVIDENCE IN LUMBER SUIT

CORRESPONDENCE HELD TO PROVE STATE CONTENTION AS TO COMBINE.

Fourteen Different Associations Said to Be in Agreement Not to Invade Each Other's Territory—Entire Country Thus Covered—Author Admits Authenticity of Letters.

Kansas City, June 17.—A bundle of letters which passed between John A. Gorsuch, secretary of the Southwestern Lumbermen's Association, and Carl A. Drake, formerly secretary of the Texas Lumbermen's Association, and which were confiscated from Drake's office when he recently fled from Austin, Tex., put vigor into the state's ouster suit against the alleged lumber monopoly when they were introduced into evidence by the prosecution.

Mr. Gorsuch on the witness stand admitted the letters were genuine.

Claims Letters Prove Much.

The state contends that the letters prove:

That fourteen lumbermen's associations, embracing practically the whole of the forest area of the United States, maintained an "information bureau," which kept its members advised as to what manufacturers sold direct to the consumer.

That manufacturers who sold to retailers that failed to keep their association obligations were blacklisted.

That the members of various organizations had agreements not to invade each other's territory.

That Mr. Gorsuch was fearful lest the workings of the "information bureau" might violate the anti-trust laws.

Feared Anti-Trust Laws.

That the Southwestern Lumbermen's Association refrained from putting into their by-laws and constitution penalties for dealers who failed to keep their membership obligations because it was feared the organization might be brought into conflict with the anti-trust laws.

It would appear from a letter Drake wrote Gorsuch, May 4, 1903, that Gorsuch had warned him to be cautious.

Drake said, in part:

"I am in receipt of your letter of the 1st. I do not think there is anything in our anti-trust laws that is going to affect the workings of the bureau of information. I am much more interested in the result of the internal workings than scared of any particular danger that may arise to us. For more than four years I have been able to keep out of the penitentiary through good luck and political influence, and I feel that I am getting most too old to change my abode and am keeping up my present connections.

Sent Copy of Laws.

"I have sent a copy of the constitution and by-laws as you heard them read in Galveston, together with a copy of the anti-trust law, to Hollis for the opinion of the attorney-in-chief."

Drake did not leave Texas on account of any trouble he had with the state over his connection with the lumber business. After he departed the attorney general of Texas ransacked Drake's office, found the letters and forwarded them to John M. Atkinson, attorney general of Missouri, who is conducting the lumber prosecution.

Will Stand by Members.

In a letter requesting the author of the Southwestern Lumbermen's Association to include penalties in its by-laws, Gorsuch, in a letter to Drake, may 15, 1903, said:

"A number of our members have asked me what we propose to do since we wiped out all penalties and obligations and I have answered all of them that every dealer in lumber who is a member of the association has been in business long enough to know just what the object of the association is and that we propose to protect our members in the same old way as we have been doing and that it is not necessary to put it down in black and white in our constitution and by-laws.

"I have found them all satisfied with the change and feel a good deal freer since we have wiped out all semblance of anything that might be construed by a prejudiced judge as in conflict with the anti-trust laws of our several states."

Gorsuch spoke in other letters of several specific cases where manufacturers had sold lumber to retailers who failed to keep their agreement to restrict their sales to their own territory. He was of the opinion that if association members would refuse to buy from these manufacturers it would be but a short time until the retailer's supply would be cut off and "this might induce him to be good."

Farm House Cooking Best.

New York, June 19.—After trying nearly 100 varieties of farm house food while inspecting summer boarding houses for working girls, Miss Ada L. Dauman has officially reported to the National Civic Federation that farmers' wives are the best cooks in the world and decidedly better housekeepers in every way than city women. Miss Dauman visited the farm regions of New Jersey, Connecticut, New York and the New England states.

AN AGED ILLINOIS WHEELMAN

Bicycle Rider Is 84 but Is Still Able to Take Frequent Long Spins.

Bloomington, Ill.—Thomas W. Davis, 84 years of age, and distinguished as the world's oldest wheelman, has impatiently waited for summer weather so that he could resume his daily spins upon his bicycle.

Acquiring the bicycling fever at the age of 61, he has been an enthusiastic devotee since and has no equal in the world of wheeling. The feebleness incident to age, has prevented his long distance rides of other days and he

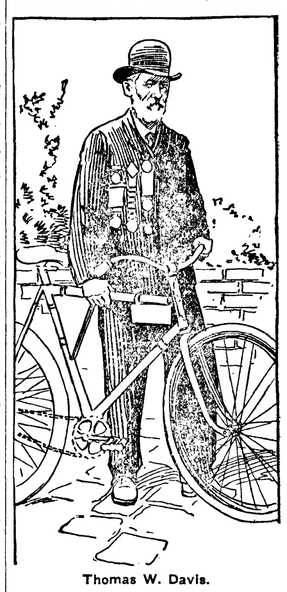

Thomas W. Davis.

must now be content with short constitutionals limited to the city streets and adjacent rural roads. He has bid a regretful adieu to the "centuries" of a decade ago when he was but a septuagenarian and less matured than the present day.

Mr. Davis is now living in retirement at his home in Peoria county and is fond of recalling his early experience as a wheelman. He was 61 years of age when the craze for bicycles swept over the country. He became intensely interested and invested in one of the early type with the mammoth wheel in front and small wheel behind, known as the "ordinaries." He made the switch to the safety type as soon as the latter was introduced and has ridden many machines since, running up a mileage close to 150,000, greater than any other man of his years.

At the age of 75 he had ridden 100,000 miles and earned a remarkable collection of medals in various competitions. The medal which he prizes the most was given to him by the Century Road Club of America for riding 8,030 miles in 1902, more than any one person in the United States. In 1896 he covered 12,400 miles and was then ninth on the list. The fact that he was in the front rank in 1902 with 4,000 miles less, indicated the decline of the wheel as a medium of sport.

RUINS OF TEMPLE OF THEBES

Great Building Was Egyptian City's Chief Glory in the Days of the Pharaohs.

Cairo, Egypt.—When Thebes of the Hundred Gates was the favorite residence of the Pharaohs of Egypt, and the seat of government, when she could furnish 20,000 chariots, fully equipped and fully manned for war,

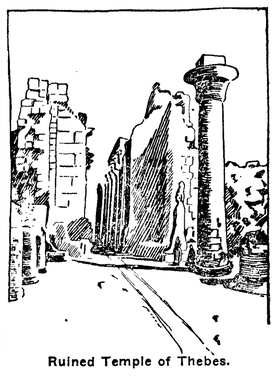

Ruined Temple of Thebes.

her great temple was her chief glory. The glory of that which was Thebes are the ruins of that temple, erected for the worship of Ammon, the Unrevealed, holder of the Sceptre of Power and the Cross of Love, late the Zeus of Greece and the Jupiter of Rome. What is left of it is colossal; what it must have been in its full magnificence many have sought to imagine; that which exists is but a tenth part of that which has perished.

The encircling wall of raw bricks, some parts of which are still visible, enclosed a space of over 320 acres. The first entrance, from the interior of which this photograph was taken, is about 367 feet wide and about 136 feet in height. It stands before the large court shown in the foreground. On either side of this are columns; then comes the great columned hall, its entrance guarded on the right by a stone Pharaoh. In the inner court stands an obelisk of Thothmes I. The huge doorways leadings from court to court are particularly fine. The temple was one of the wonders of the ancient world.

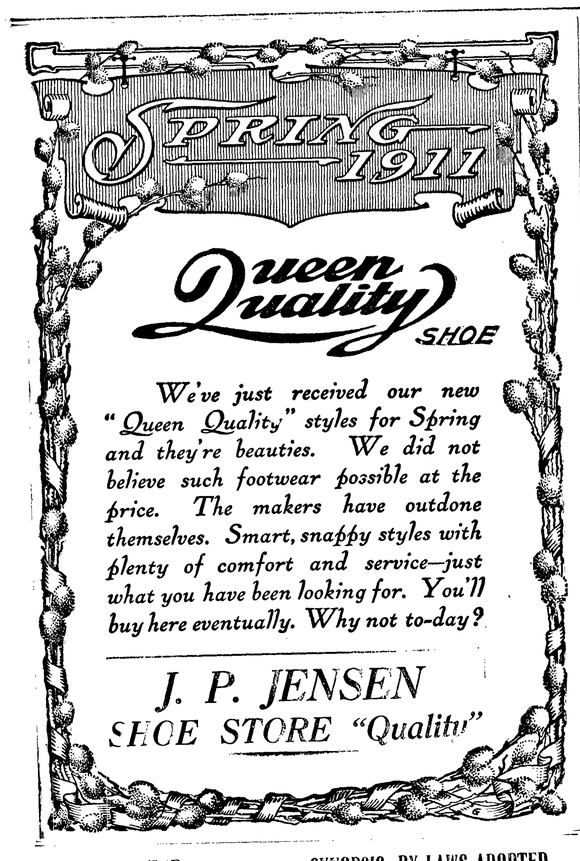

— THE

OLYMPIC = LEADER

Entered as Second-class Matter in the Post Office at Port Angeles, Washington.

LARGEST CIRCULATION IN CLALLAM COUNTY.

Official County Paper

Subscription Price $1 per year.

Published Every Friday at Port Angeles by The Webster Publishing Co.

FRIDAY, JUNE 16, 1911

Elsewhere in this issue will be found short extracts from a bulletin recently issued by the United States forest service on the resources and possibilities the Olympic peninsula. It will be noticed that this bulletin does not take into account the vast areas of merchantable timber lands held by large corporations, such as the Milwaukee railroad company, the Lacey Timber Company and many other large timber corporations. At the Brotherhood meeting held at the Congregational church in this city Monday evening Mr. Morgauroth, forest ranger of this district, pointed out to the satisfaction of all present, that these large corporations were doing more by two-fold, in withholding their timber from the market and in excluding all settlers and in opposing road building, to retard the progress and development of this section of the country, than is the government in its conservation policy.

C. M. Weatherwax of the board of education of Aberdeen, gives an annual prize of $100 to the member of the graduating class of the high school, who makes the highest percentage in scholarship.

SYNOPSIS BY-LAWS ADOPTED BY COMMERCIAL CLUB

Membership to the Club comprised of subscribers to Publicity Fund and those wishing simply to pay dues. Dues 50c per month, payable 6 months in advance. Annual election in January of each year to elect President, Vice-President and Treasurer and Board of six, first named to be ex-officio members of Board, making Board of nine. Secretary to be chosen by Board. Any officer failing to attend three consecutive meetings of Board shall be deemed to have forfeited his office. All indebtedness must be authorized by the Board. Meetings of the Club every first and third Wednesday of each month. Special meetings upon call.

MERCHANTS ADOPT EIGHT HOUR DAY

The Phelps Dry Goods, Kirschberg Clothing Co., Times Clothing Mart, Jensen's Shoe Store, S. J. Lutz & Co., and the Leader Department Store have agreed to open their stores at 8:30 a. m. and close at 5:30 p. m. They have come to the conclusion that eight hours a day is long enough to work. Saturday night and one night before July 4th, the closing hour will be 9:00 p. m. It is expected that all other stores will adopt the same closing hours. Merchants who have heretofore deemed it necessary to keep their stores open on Sunday mornings from three to four hours, have also agreed that such work and custom is not necessary and hereafter will abide by the Sunday Closing Law.

F. E. Knight of Dungeness was here Wednesday.

A large line of famous Champion and Deering Mowers and Rakes.

The best of Lawn Mowers and Garden Hose.

Sole Agency in Angeles for

STUDEBAKER WAGONS AND BUGGIES

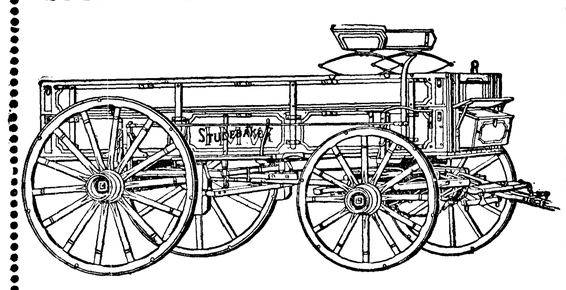

R. D. WILLSON HARDWARE CO.

The only store in the city with rest-room and toilet conveniences.

FOURTH OF JULY CELEBRATION

Official Program of Sports. Excursions Willl Be Run to Victoria All Day.

U. S. R. C. SNOHOMISH

Sunrise, Salute; Noon, 21 guns; Sunset, Salute.

HORSE RACES.

10:30 a. m. on First street.

1st:—One mile, free-for all, trotting or pacing, best two out of three heats. First prize $40, second prize, $10, entrance fee, $3.

2nd:— One half mile running race, free-for-all, best two in three. First prize $18, second prize $8, entrance fee $2.

3rd:—One half mile pony race, running, one heat. First prize $10 second prize $5, entrance fee $1.

3:30. p. m. Baseball Game, Victoria J. B. A. A. vs. Port Angeles.

SMALL SPORTS

5:00 p. m. on Front street.

1st:—Hundred yard dash—open. First prize $10, second prize $5. 2nd—220 yard hurdle race, open. First prize $10, second prize $4. 3rd:—Long distance run. First prize $9, second prize $4. 4th:—Race, boys 10 to 15 years, 50 yards. First prize $2, second prize $1. 5th:—Race, boys under 10 years, 50 yards. First prize $1.50, second prize $1. 6th:—Race girls 10 to 5, 50 yards. First prize $2, second prize $1. 7th:—Race, girls under 10 years, 50 yards. First prize, $1.50, second prize $1. 8th:—Race, ladies, 50 yards. First prize $5, second prize $2.

Other events to be announced on day of celebration.

Port Angeles Marine Band in attendance all day.

EXCURSIONS TO VICTORIA

Leave Port Angeles at 10:00 a. m., 2:00 p. m., 7:00 p. m., 11:00 p. m.

Leave Victoria at 8:00 a. m., 12:00 m., 4:00 p. m., 9:00 p. m.

BLUE MOUNTAIN

Last Thursday there was a surprise party at Will Broughton's that was a complete surprise to all concerned.

Friday Mrs. Fries entertained Mrs. Lovejoy and the Misses Broughton and finished the day at a dance at the school house.

Saturday Mr. Lovejoy drove out expecting to return the next morning but he found the mountain air so invigorating that he prolonged his stay, he and Mrs. Lovejoy returned Monday. Mrs. Lovejoy says that the Blue Mountain people are royal entertainers and that she had had as pleasant a week out here as she has spent for many a day.

A number of our people have been wishing to visit the falls and Sunday being the only time the men folk can spare from work, someone proposed that we have our Sunday School in the woods at McDonald creek. We would have had a delightful time had it not been for a series of accidents that tinged our pleasure with regret. Ethel Walker turned her ankle and had a very painful time with it. Little Fred Cary fell from the bridge receiving quite a gash on his head. How he ever escaped without broken bones is a miracle as there were logs and big boulders everywhere. James Jacobs slipped on the stones in the creek raising a great bump on his forehead and bruising his knee. This is the first time any thing of the kind has happened at any of our outings.

Mrs. Breckenridge was surprised by a visit from a Kansas friend, Mrs. Needham who with Mr. Needham, Mrs. Fleming, Mrs. Critchfield and Mrs. McMillen, accompanied by Miss Hattie Fleming and Lettie McMillen on horseback came out Thursday, returning the next day.

Mr. Gilmore of Port Angeles came out with Mr. Broughton one day, returning the next, very much pleased with our country.

The dam outfit have stopped operations and gone away until after the Fourth.

NOTICE.

In retiring from the drug business in Port Angeles, I wish to thank my many kind friends who have been so loyal to me all these years and assisted me with their generous patronage. Though not directly benefitted myself, yet the 12 years I have been in business at this place have been both pleasant and profitable for which I claim no credit myself except through the assistance of my many warm friends. I bespeak for my successors a continuance of your goodwill and patronage. C. E. NAILOR

EDEN VALLEY HIVE OF INDUSTRY

From page 1.

A HIVE OF INDUSTRY.

Four shingle mills, each employing from fifteen to twenty men, and a logging company conducting operations on a large scale, pay out anywhere from five to ten thousand dollars per month in wages alone. Ordinary unskilled labor earns twenty-five cents the hour and competent men from three to six dollars per day of ten hours. Even the boys—and if there is one class of people who will be benefitted more than another by removal to the Puget Sound country it is the boys, to whom are open endless opportunities—earn from three to four dollars a day shingle weaving, a trade at which they readily become expert.

The Puget Sound Mills & Timber Co., the logging company operating at Port Crescent, sixteen miles west of Angeles, owns two tugs, seven locomotives, a complete machine shop, a number of donkey engines, and yearly lays miles of new track.

Engineers, machinists, skilled laborers of all kinds, are always in demand. Just at present, having logged-off all the country tributary to Port Crescent, even back in between the hills nearly to Lake Sutherland, the company is putting in a new line to the Elwha river, the grade upon which they are now at work crossing the county road east of Bradshaw's place and the bridge crew being at work on a 150-ft. high bridge near the Freshwater mill.

During the day the blasting of stumps, hammering away of a big pile driver, whistling of donkey engines and the screech of saws echo thru the valley, while the steady zip-zip, zip-zip of shingle saws lulls one to sleep at night.

SLOWEST RAILROAD IN WORLD

The Freshwater mill, one of the oldest in the county, operates the slowest railroad in the world. Located in the valley a couple of miles from the straits, and shipping by means of big barges anchored off shore, which are towed to Angeles and on up Sound, it is necessary to haul all shingles over the hill, which is done over a tram road, the cars loaded with shingles, being pulled up and again let down hill by means of drum and cable operated by horse power. The same tram road, made with the customary plank rails upon which run wide flanged wheels, serves for the woods crew, a big donkey at the top of the hill pulling logs up out of a gulch, a thousand feet away.

The Sturtevant & Pellerin, Big Four, and Clallam County mills, stringing along up the valley, also ship with Freshwater, the hauling being done as usual with teams.

THE LOGGED-OFF LANDS.

From lower Eden Valley to Lake Sutherland the road runs for a considerable distance thru logged-off land—a region of big stumps, charred logs and general desolation. Time was, when this was the main traveled road to the lakes, and as roads went in those days it was not so bad. But during the logging operations it was cut to pieces, and having been hastily repaired, is much the worse for wear. It is said that this land is for sale at $32.50 an acre, and also that it is assessed at something like $2.50 an acre, or one-thirteenth of its value. Whatever the facts may be in the case, it affords a pertinent example of the folly of continuing low assessments until the timber is removed and the land so reduced in value that road building becomes a serious question. The purchaser of logged-off lands in such instances must not only buy the land and pay for the clearing, but must also build the roads.

A MODEL DAIRY.

Near the lake, nestling in a tiny valley of its own, lies the dairy farm belonging to Frank Drumb; that is, we presume its a dairy farm, for "D. D." regularly brings us our supply of butter, but there wasn't a cow in sight. In the dairy, which has a cement floor and white walls, there stood a peculiar looking machine which they called a separator and a big jar of scumy stuff said to be cream, but the old familiar rows of milk pans and the barrel churn were nowhere to be seen. How they do it is a mystery to us, but it is evident the butter must be wholesome because the place is scrupulously clean.

F. P. Fisher, Dewitt Burns, Albert Draper, Albert Eacrett and Willis Chambers have been appointed a committee, by the Commercial Club, to take charge of the demonstrations of land clearing by the char-pit process, to be given by the State College at Sequim July 17th and 18th, Seibert's Creek 19th, and Angeles the 20th to 22nd.

Times Clothing Mart

Special Sale

Is Now On

Watch for our

Big Bill Saturday.

It will pay you to wait and read our bill, as you know ours is a genuine sale.

Sale now on. Sale now on.

Times Clothing Mart

Olympic Power Company.

Pursuant to the construction of the transmission line between Port Angeles and Port Townsend and Irondale, Washington, the Olympic Power Company, Incorporated, will receive proposals on the following, separately or jointly.

1. The furnishing of One Thousand (1,000) cedar poles, twelve inches in diameter at the top and fifty feet in length, to be cut square at each end; poles to be of sound standing cedar, to be free from ring shakes, loose knots or imperfections injurious to the strength of the pole, free from bends greater than one inch in ten feet. Poles to be delivered at the stakes set by the Company, beginning immediately upon acceptance of proposal and to be delivered before October 1, 1911.

2. The digging of approximately one thousand (1,000) holes, seven feet deep, large enough to receive said poles, between Port Angeles, Port Townsend and Irondale, at intervals of three hundred and fifty feet, according to stakes set by the Company.

3. Alternate proposals will be received for slashing the right of way and making a road for skids, as follows:

A. Slashing a strip twenty (20) feet wide, piling the brush in wind rows on the sides, leaving a space clear, ten (10) feet wide through which a double team can be driven, and the levelling and clearing of the ground sufficient to permit a team to drag a loaded skid, it being understood that the air clearance throughout is to be twenty (20) feet, that a trail over which a team can be driven with skids to be complete throughout. It will not be necessary to blow stumps where it is possible to get through avoiding same, but all trees standing within the twenty foot strip are to be fallen under this item. Proposals to be submitted per acre of land to be slashed.

B. Slashing of a forty (40) foot strip along the right of way, piling the slashing in wind rows on either side, leaving a trail for a double team throughout and levelling same so a loaded skid can be hauled by a team, it being understood that the air clearance must be forty (40) feet wide at all points and all trees and snags above six (6) feet are to be fallen, but stumps need not be blown except where absolutely necessary to permit the above mentioned trail. Proposals to be made per acre of land to be cleared and per mile of line throughout.

C. For falling trees along either side of the transmission line outside the right-of-way, which may fall on the line, such trees to be fallen as directed by the company's representative in charge. Proposals made for falling trees under the following classifications:

Trees under twelve inches in diameter, trees between twelve and eighteen inches in diameter, trees between eighteen inches and thirty-six inches in diameter, and trees above thirty-six inches in diameter.

Dated at Port Angeles, Washington, June 20, 1911.

OLYMPIC POWER COMPANY.

SUPERIOR COURT ITEMS

Jim Clark was awarded $475 damages and for land used by the Port Crescent logging road in crossing an eighty with their grade, and John Govan $430 for the same privileges in crossing a forty, both cases being tried before a jury. It is understood an appeal may be taken.

The Crescent company failed to prove its charge against Sam Snecal and his mother, Mrs. Johnson, that they had stolen one of the company's cattle and branded it as their own.

John Lakin was granted a decree of divorce from Fleda Lakin.

Wm. Lonsbury obtained a judgment by default for $1000 damages and possession of place against R. W. Travers of Port Williams. Travers has come back with a motion to set aside the judgment on the grounds that no notice was given of trial.

Mr. Ellington was ordered to pay his divorced wife $50 a month alimony.

Let your eastern friends know about our beautiful scenery, wonderful lakes, and mountains, and ideal climate by mailing them a copy of the Lake Crescent number of the Olympic-Leader, which costs you only ten cents.

Don't buy your Range or stove until you see Baker & Co.; they have the best, and will trade for your old one.

Notice to Creditors.

No. 523.

In the Superior Court of the State of Washington, for Clallam County.

In the matter of the estate of William L. Lakin, deceased.

Notice is hereby given by the undersigned, James M. Lakin, administrator of the estate of William L. Lakin, deceased, to the creditors of, and all persons having claims against said deceased, to exhibit them with the necessary vouchers, within one year after the date of the first publication of this notice, to said James M. Lakin at his residence at the south-east corner of Eighth and Valley streets, Port Angeles, Clallam County, Washington, the same being the place for the transaction of the business of said estate. JAMES M. LAKIN,

Administrator of the estate of William L. Lakin, deceased.

James Stewart, Attorney for the estate.

First publication June 16th, 1911.

GRAND UNION TEA CO.

Baking Powder, Rice, Tea, Coffee, Spices, Extract Chocolate and Cocoa, Corn Starch and Laundry Starch, Soap, and Soap Powders.

Prizes with every can of baking powder with change of prizes each month. Tickets are issued with every purchase, which are good for all premium goods.
Store open all day, on Front Street, opposite Phelps Dry Goods.
PHONE No. 32.

LEWIS LEVY

Real Estate Broker

City Property
Timber Lands
Ranches

Summer Homes on Scenic Lake Crescent

Cor. Front and Laurel,
Port Angeles, Wash.

C. E. FULMER

FUNERAL DIRECTOR

Telephone - - L. 74

GATE CITY MACHINE CO.

We repair all kinds of machinery, pumps, bicycles, automobles, lawn mowers, etc.

Satisfaction Guaranteed.

We also carry a full line of shafting, auto supplies, electric light globes, wires and batteries.

Motor Boat repairing a specialty

MILL SUPPLIES

We are in a position to do all your repairing, and furnish all necessary supplies at short notice. Bring in your orders during the winter, while we have ample time, thereby avoiding the spring rush, and being in readiness when the time comes. Bear in mind that we repair everything.

Let us show you how to save 25 per cent on your fuel bill.

SAWS GUMMED AND FILED

GATE CITY MACHINE COMPANY

Chinese Curios of all kinds, and a nice line of China, Silks, Spices, Teas, and Rice.

Novelties.

To be found at

Chinese Bazaar

Ling Toy, Mgr.

THE OLYMPIC NATIONAL FOREST

Twenty-Five Billion Feet on the Reserve. Power Sites of Great Potential Value.

The Olympic national forest in Northwestern Washington embodying large portions of Clallam, Jefferson, Chehalis and Mason counties, contains one of the heaviest stands of timber in the United States, according to the forest service. This forest is believed to be capable of producing a sustained and annual yield of 250,000,000 board feet. But as most of the timber is held in reserve, no such amount is likely to be cut in any year of the immediate future, though plans for logging the Olympic forest for the next 10 years contemplate a cut of 300,000,000 feet, the timber to be cut principally along Hood Canal and Humptulips river. At an average price of $2.50 a thousand, this will yield an aggregate income of $750,000, one fourth of which will go to the four counties for schools and roads.

The forest service has just issued an elaborate bulletin on the Olympic national forest, which in part says;

"The best estimates so far made show that the 25,500,000,000 feet of merchantable timber on the forest reserve is made up of Douglas fir 9,435,000,000 feet or 37 per cent; Western hemlock, 8,925,000,000 feet, or 35 per cent; amabilis and grand fir, 3,825,000,000 feet, or 15 per cent; Sitka spruce, 2,040,000,000 feet, or 8 per cent, and Western red and Alaska cedar, 1,275,000,000, feet or 5 per cent. Of the 854,050 acres which it covers, 846,320 acres bear stands from 200 to 500 years old; 5,800 acres bear stands from 120 to 200 years old; 450 acres bear stand from 80 to 120 years old, and 1,480 acres bear stands from 60 to 80 years old.

"Many of the streams which head in the forest have possibilities for power development, though a serious drawback to extensive utilization is the relative scarcity of summer flow

Solduck river and Lake Crescent, and the Elwha, Skokomish, Hoh, Wyooche, Queets, Clearwater, Kalawa, Bogachiel and Quinlault rivers have a volume of water which holds out possibilities for the operation of commercial power plants.

Many smaller streams, such as the Dungeness, Quilcene, Dosewallips and Duckabush show possibilities for development to supply local needs. Up to the present it has not been possible to estimate accurately the amount of water power within the forest capable of development From the enormous flow carried by some of the larger streams, and their rapid descent, however, it must be very great. The nearness of the forest to the manufacturing cities of Puget Sound and Grays Harbor gives to the available power sites an added value

"A large commercial plant is now under construction on the Elwha river, near Port Angeles, and just north of the forest boundary. With the construction of railroads on the west side of the peninsula, and the consequent opening of that portion of the region, the streams which flow west from the forest will probably be utilized for power as well as for agricultural purposes.

"The fact that the summers on the Olympic peninsula are dry, and the cost of clearing land is heavy accounts for the comparatively small area of land in that part of the state being under cultivation today. Of an entire area of over 2,300,000 acres available for agricultural development in the four counties, only 35,000 acres or 1.5 per cent is being cultivated."

Walter I. Fisher, Secretary of the Interior, gives out some startling figures on the fire loss of this country. He says that in this country annually 1,500 are killed and 6,000 injured in fires. The property loss is $230,000,000 a year, or $2.51 per capita. This is reflected in higher cost of insurance and fire departments and in the interruption of business. He considers that four-fifths of this loss is preventable and points to the records of European coutries. In Italy the annual per capita loss is only 12 cents, little more than one-twentieth of ours; in France 30 cents; Germany 49; Australia 29; Denmark 26; Switzerland 30. In cities of over 100,000 population our fire departments cost $1.53 per capita; in London 9 cents; Paris 21; Berlin 26; St. Petersburg 22, and Buda Pest 8 cents. Insurance abroad is correspondingly low.

SUB-COMMITTEES ARE NAMED

Men of Integrity, Business Experience and Sound Financtal Standing.

The initial organization of the proposed electric railway between Port Angeles and Port Ludlow, now seemingly an assured fact, was further completed on last Friday when State Senator David S. Troy, Chairman of the organization, named the three sub-committees on survey and estimate, right of-way and terminals and on organization and finance.

Mr. Troy has certainly displayed much keenness of discernment in the selection of these committees, evidencing that he is the right man in the right place; the committees being composed of men of integrity, of wide experience in business affairs, and many of them of known sound financial standing and their names held in honor throughout the commercial world of the Pacific Northwest. It is expected that these men will go to work immediately and that things will be moving our way with a rush before the days begin to shorten to any perceptible extent.

Mr. Troy writes to Secretary Cosser that it is his understanding that these committees will report to the General Committee,—the names of which committee appeared in these columns last week—and that this work will be approved or disapproved by the General Committee, until such time as we have a permanent organization properly incorporated.

Also, that it is his desire to have a meeting of the General Committee at least once each month, and oftener if necessary, until a permanent organization is arranged. Following are the names of the committees:

Survey and Estimates.

R. D. Willson, Chairman, Port Angeles; A. C. Powell, Seattle; C. J Farmer, Port Angeles; A. I. Filion, Port Angeles; F. C. Harper, Port Townsend; Chas. Adams, Hadlock; J. A. Moore, Seattle; John Cain, Port Angeles; E. F. Gierin. Sequim.

Right of Way and Terminals.

Donald McInnes, Chairman, Dungeness; E. A. Sims, Port Townsend; H. J. Bugge, Port Williams; H. L. Tibbals, F. J. Bailey, D. H. Hill, Port Townsend; W. J. Worthington, Quilcene; H. A. Anderson, Seattle; Ed Brown, Uncas, Wm. Bishop, Chimacum.

Organization and Finance.

Thos. Aldwell, chairman, Port Angeles; R. D. Merrill, Seattle, G. M. Lauridsen, Port Angeles, John C. Stater, Seattle; N. C. Strong, Port Townsend; M. J. Carrigan, Harry E. Lutz, Wm. D Perkins, Lester Turner, Rufus R. Wilson, Seattle; J. A. Adams, Sequim.

CASEY AT THE BAT

Eighteen Inning Game Won by Port Angeles, Score of 10 to 11.

What started out as a hit and run game, concluded into as nerve trying, interesting and exciting a contest as any lover of the sport could ever hope for, and well worthy the price of anyone's admission money, after the first half of the eighteenth inning game at the baseball park last Sunday afternoon, when an Angeles man crossed the rubber for the winning run, defeating the Fort Casey team by the score of 11 to 10.

Though the betting was 2 to 1 on the Fort's men, and plenty of soldier cash on hand, there were few Angeles supporters ready to grab the stake.

By the looks of the crowd in blue, which filled the stands, there must have been a late pay day which Angeles was too slow to take advantage of.

In the first, Hopkins struck out, Salulke walked, Moore fanned and Thomas flew-out. Reed started off for Angeles with a single. Bayton repeated, Mathewson swung out, Grubb hit to left scoring Reed and Bayton. Byne lined to center scoring Grubb, Mitchell and Harding fanned, three runs. Thomas started the fourth for the visitors with a single to center took second on Sewing's scratching Hash hit over second, scoring Thomas and Sewing, Loveless hit to right scoring Hash, Simpson thrown out at first, Loveless crossing the plate. Geeman struck Hopkins raised an easy one, for runs, Hood took first on an error Wendlin flew out, Reed singled, Bayton got there on an error, Mathewson flew out, Grubb beat it, Byne died three runs. Casey made two in the fifth on three hits, Angeles fanned in two three order. In the sixth the soldiers tallied twice on two errors and a hit-ball, Angeles doing likewise on three hits. Angeles took the lead in the seventh, but Fort Casey turned the tables in the eighth. In the last half of their ninth with two gone, Wendlin smashed a liner to second, bringing in Shields and turning the game. For the next nine innings everyone was on their toes, excitement intense, feeling high; the struggle lasted up to the time two regular games were completed, when Mathewson started things with a neat drive past mid. Grubb placed one over second Byne raised one over into left-field, scoring Mathewson.

BLUE MOUNTAIN

Arrived too late for last week.

Miss Eva Hide, grand-daughter of Mrs. Aaron Emery, arrived here Tuesday from Oak Harbor, to spend the summer with her aunt.

Kiley Epson is making improvements, for Dr. Butler, on the homestead.

Clearing and seeding time over, our men folk are going out to work. Mr. Ed Fries started out Tuesday.

Kale and King have taken a contract for getting in logs for the Potter mill and are away from her home.

Miss Susie Machenheimer is home and the family spent Sunday at Mr. Ed Walkers.

The twin party at the home of Father and Mother Lewis, given in honor of Mrs. Lovejoy and Jeannette Broughton, was quite an event. The antics of each pair of twins were too funny and if prizes had been given Charlie and his father would have been winners and if it had not been for the fun I am afraid we would have needed a doctor's care after attempting to sample all the goodies set before us.

Wednesday was quite a gala day for a neighborhood of our size.

Miss Bertie Stilwell entertained her young friends very happily at her birthday party; she having reached the 13th mile post.

A noisy load of picnicers joined another party from Fair View on the beach at McDonald outlet and spent a most enjoyable day. When almost home we met a loaded auto with flying flags and all was excitement as we were driving Charlie Lewis's colt. Some were for deserting the craft and fleeing for safety but we all stayed by the ship; pulled out among the logs, the auto glided quietly by and the colts—"never did a gol darned thing" L M C mobell hailed us from the auto but we did not catch the message.

Mr. VanKuren was out on a business trip Wednesday.

Mr. and Mrs. Elves entertained the Machenheimer family on Wednesday

Who said they heard bells at Elwha? That was the tinkling of goat bells wafted down from the craggy cliffs above.

Saturday the 10th, three loads of young people went from here to attend the dance at Fair View and all report a jolly time.

For the first time in thirty years the post office department, under the administration of Postmaster General Hitchcock, is on a self-sustaining basis, and more, for there is already a profit of $1,000,000 which will undoubtedly be increased before the close of the year. Two years ago when the Taft administration began, it was confronted with a deficit of $17,000,000 that was inherited. That it should be wiped out despite the extension of service was an expectation that was not entertained at all. Since Postmaster General Hitchcock took charge the deficit has been turned into a surplus, 3,089 new post offices have been established, delivery by carriers has been provided in 142 additional cities, new rural routes have been authorized aggregating 51,230 miles, and the post office force in the several branches increased by 8,274 men. The salaries of the men have been increased $11,708,171. All of this has been accomplished by the installation of business methods whereby unnecessary expenditures were cut out. This is a record that any administration or any man may well feel proud of and it means in the near future the installation of penny postage. It is a great record and a great credit.

WHEN IN SEATTLE
Stop At
HOTEL NORTHERN

Best Rooms in City. Private Baths.
Hot and Cold Water. Phones.
$25,000 just expended in improvements.
Free Buss. Central Location.
Rates 75c and upward.

ELWHA

Arthur Coventon having finished school, is home from Seattle for a short visit before entering the arena as wage earner. We are forced to learn "the years have fingers which creep quietly into the children's hands and pull them away a little—and then a little more and they no longer belong to us alone.

Trevor Bayton visited with his father and mother.

Mr. Humes and Mr. Hanneman, his guest, attended C. S. C. dance Saturday.

Mr. and Mrs. Tom Stringham were guests at Mountain Inn Saturday and have gone to Geyser Valley for an outing.

Mr. C. A. Frost from soldier's home at Orting has gone up to test the benefits of Olympic Hot Springs baths.

Mr. and Mrs. Waller have returned from their Seattle visit.

Mr. and Mrs. McBurney are rejoicing over the arrival of a son.

Bert Miller came down from Crescent to attend our Club dance, and a number of the young folks accompanied him home as far as the lake and enjoyed a launch ride.

Baker & Co. handle the best Sewing Machines and needles of all kinds.

CHURCH ANNOUNCEMENTS

First Church of Christ, Scientist, Eighth St., between Oak and Laurel. First reader, Mrs. M. A. Lewis. Services 11 a. m.; Sunday School 12 a. m.; Wednesday, 7:30 p. m.

First Congregational Church, Rev. Stephen Smith pastor. Morning service at 11:00, evening service at 7:30. Sunday school at 10:00 a. m.; Christian Endeavor at 6:30 p. m. Mid-week prayer meeting Thursday evening at 7:30.

Ev. Luth. Church.—Until further notice there will be service on the 2nd and 4th Sundays of each month from 11:00 to 12:00 o'clock. Sunday school every Sunday; classes in German and English from 10:00 to 11:00 o'clock.

NOTICE TO WATER CONSUMERS

Charges for sprinkling for the season, June 1st to Sept. 30th, are as follows, (in addition to the regular house rate):—

One 50 ft. lot $2.00
Each additional lot $1.00
(These rates are for the season, not per month.)

Sprinkling charges are payable, for the season, on or before June 30th.

Port Angeles Water Supply Co.

FOR SALE

Lot on Front street at a sacrifice. Address P. A., this office.

LODGE NOTICES

B.P.O.E.—Naval lodge No. 353, meets every Thursday evening at 8 o'clock at Elks Hall, opposite Office Hotel. Visitors cordially invited.
William B. Ritchie, Exalted Ruler.
Conrad Luppen, Secretary.

I.O.O.F—Clallam Lodge, No. 72, meets every Monday evening at I.O.O.F. hall
Martin, H. Wait, N.G.
Corlis Gordon, V. G.; C. A. Bork, Cor. Sec.; Wm. A. Rogers, Fin Sec.; P. J. Wold, Treas.

Modern Woodmen — Port Angeles Camp No. 6043 meets second and Fourth Friday nights in I. O. O. F. hall. Visiting neighbors always welcome.
W. G. Martin, Consul.
C. E. Shields, Clerk.

W. O. W.—Port Angeles Camp 697, meets first and third days of each month in I.O.O.
Paul Hopf, C. C.
R. A. Martin

MAPS of City and County
Abstracts of Title
to all lands in Clallam County.

Our new and accurate card abstract of all records guarantees dependable service.

WEEKS ABSTRACT CO.

Thos. T. Aldwell
Established 1890.
Rooms 10 & 10a Aldwell Blk.

See him for

Real Estate
Surety Bonds
Fire Insurance
Time Investments
All Information
Cheerfully Given

Special care given property of non-residents

Thos. T. Aldwell
Established 1890.

PortAngeles Gun & Rod Club

Challesges

Any Team of five men in Clallam County To Shoot, for prizs or championship

F. F. MILLER Pres., *Port Angeles, Washington.*

Phones, Shop 241 Res. 132
AUGUST SWANSON
Blacksmith Shop
Agricultural Implements, Wagons, Buggies, Vehicles
Blacksmithing, Horse Shoeing and General Repairing

JAMES R. GALLAGHER'S TRANSFER
—: PHONE 24 :—
LIVERY, FEED, SALE STABLES
Lincoln Street Wharf, Port Angeles
Commercial Baggage a Specialty. Cab Service at All Hours.
Piano Moving. Heavy Hauling.
Horses for Sale on Hand Now.

Filion Mill and Lumber Co.

Manufacturers of and dealers in Rough and Dressed Lumber, Lath, Shiplap, Rustic Siding, Plain and Fancy Casing, Etc.

The Best Cedar Shingles Made.

Office and Mill on Lincoln Heights.

WILLIAM D. HAYWOOD
The Miner-Orator of Colorado
WILL SPEK ON
THE COMING VICTORY OF LABOR
AT THE
Opera House,
Port Angeles, Wash.
Thursday, July 6th, 8:00 P.M.

The Olympic Peninsula
is entering upon an era of
great developement and
commercial activity

Bank of Clallam County
entering upon the seven-
th year of its success-
ful business career.
Every new bank accounts
added each week.
We will make the start
this bank.
Make OUR bank
YOUR bank

Bank of Clallam County
Port Angeles, Washington
Established April, 1895.

McKee & LaFlower
FUNERAL DIRECTORS
and Embalmers
Phones: LaFlower 108; McKee 105
LADY ATTENDANTS

Mrs. M. E. Troy
Instructions in China
Decorations and Water
Colors and Oil.
Conventional and Nat-
uralistic work a specialty
Orders Executed
Front St. near Johnson & Bork

JAMES STEWART
Attorney at Law
Office on Front Street
Port Angele, Wash

Harness & Saddlery
SHOP
A complete line of
Light and Heavy Harness, Saddles, All the different kinds Collars Harness Repairs and Various Trimmings
Repairing of all kinds
neatly done and given
Prmpt Attention
Chas. Brandt, Prop.
By the CITY SCALES

WILLIAMSON HAFFNER CO.
ENGRAVERS-PRINTERS
"OUR CUTS TALK"
DENVER, COLO

A complete line of choice
Candies, Fruits, Nuts,
Dates, Figs, etc.
for sale at
GOLDWATER & WATTS
Palace of Sweets

WASHINGTON AS A DAIRYING STATE

An expert in the dairy division of the department of agriculture, who is here on departmental business, after looking over the ground said that climatic conditions in Western Washington are ideal for the dairying industry. The markets are almost unlimited. Some day, in his judgment, Washington will rank as one of the leading dairy states of the country.

This expert opinion is confirmatory of what every one who has looked into the matter has said previously. In no part of this country, hardly in any place in the world, are conditions of soil and climate so favorable for dairying as in Western Washington. Here grasses and covers spring up spontaneously as soon as the timber is cut off, so that the ground is exposed to rain and the sun. In Seattle, within a few months after the ground is cleared and a new home is erected, there will be a fine lawn, looking to the casual observer as though it had been kept up for years.

Grass is green here for twelve months in the year. Indeed, it grows all of the time, save during exceptionally hard winters, when the ground may be frozen for a few days at a time, or in other winters when for a week or so snow may lie on the ground for an entire week in any one year, and many winters pass without snow accumulating on the ground at all. Often a winter passes without the ground being froze to a fraction of an inch in depth.

There are meadows in this county from which hay has been cut annually for twenty-five or thirty years without reseeding, and on which the average yearly crop of timothy hay is three tons to the acre.

With permanent green pastures for twelve months in the year, with a mild climate and no heated term during the summer, with abundance of fine water and a soil of exceptional fertility it is difficult to imagine the existence of conditions more favorable to dairying than those which exist here. They are certainly ideal.—Post-Intelligencer.

Uncle Sam is not broke, but he needs a little money for a special purpose, i. e., the Panama canal. Recently he sent out three bags filled filled with nicely worded invitations from the treasury department at Washington to the twenty-three thousand national banks, state banks and trust companies of which the treasury has a record. The invitations request the public to subscribe to the Panama bonds bearing three per cent interest. The man who wants to loan one hundred, five hundred or one thousand dollars to the government can learn all of the particulars by calling on his banker. To make the new fifty million loan popular, the treasury will accept ordinary drafts payable through the clearing house in the cities, also postal orders. Small bidders will receive first attention, which will make it possible for the bidder to deal directly with the government instead of a bond dealer. The price they will pay for the new issue is a matter of conjecture, but it is estimated it will run from par to $103. The money from the new issue will be used partly to reimburse the government for funds advanced to the canal.

"Uncle Sam" has taken stock of what has been accomplished at Panama after seven years of hard work. May 4th ended the seventh year of canal construction by Americans. Only one-fourth of the great task of excavation remains to be done, for the "ground hogs" have removed 138,000,000 cubic yards from the line of the canal. That leaves only 44,000,000 yards to be cut away. The placing of the concrete in the locks is more than 25 per cent completed, the installing of the lock gates has begun and 70 per cent of the filling for the Gatun dam, which will feed the canal with water, has been done. The lock gates are staggering in their vast proportions compared with the timber gates of the canals in this country. Each leaf, of which there are two in a gate, is 7 feet thick, 5 feet long, and from 47 to 82 feet in height, there being no less than 92 of these leaves.

Special hoisting machinery has been installed to place these masses of steel.

I have opened up a tin shop in the south room of the Baker Second hand store and am prepared to do all kinds of sheet metal work. I respectfully solicit a share of your patronage.

A. B. Mitchell.

WILL ERASE PORT WILLIAMS

Port Williams as a landing point and stopping place is to be abandoned, and Washington Harbor is to be the shipping point for Sequim and surrounding country, H. J. Bugge is the owner of both ports, and he plans making the change within the year. The Sequim Press, in speaking of the contemplated change, says:

This change is an important improvement for Sequim. It shortens the distance from the town to the wharf by nearly a mile, gives an easier grade to the landing and will eventually put Sequim practically on the water front of the straits.

The Harbor wharf is east of Sequim and there is a gradual slope all the way from Sequim to the sea shore. When the timber is cleared away between Sequim and tide water we will be in full view of the straits.

Mr. Bugge's idea in making the change was to save himself unnecessary expense by combining his docks and other water front business at one port instead of having it scattered at two ports.

The Chicago Tribune has been making a poll of the western editors on reciprocity and the returns as published are a little surprising, it having become almost generally conceded that the West was opposed to this important move of President Taft. The Tribune's returns show 3113 for the treaty and 1225 against, or about two and a half to one in favor of its adoption. Among the editors of twenty-two states those of North Dakota alone gave a majority against reciprocity. It has been generally supposed that it was the East against the Middle-West and West, but this canvas puts a different phase on the matter. There is one thing about the treaty. It is not an unmendable matter. If it proves a detriment to either country that country can dissolve it by a regular proceeding.

Plans for an unusually large delegation of Seattle clubwomen to attend the fifteenth annual convention of the Washington State Federation of Women's Clubs at Olympia from June 27 to June 30th, have been made, says the Seattle Times. Because of important business to be transacted at this year's convention, including the biennial election of president and several changes in the constitution, the local representation at this gathering will be numerous and enthusiastic.

The program of the convention has not been entirely completed. Lieut.-Gov. M. E. Hay and the mayor of Olympia will make addresses of welcome, and several responses will be made by club women. Among the committees to report are those of art, legislative, interests of the blind, home economics, civics and press.

TREASURER'S NOTICE

The Treasurer of Clallam County, Washington, will pay upon presentation at his office, in Port Angeles, Clallam County, Washington, the following Warrants, and all prior issues on said funds.

County General Fund.

Warrant No. 2059, dated June 16th, 1894

County Bridge.

Warrant No. 230, dated August 26th, 1910.

Road and Bridge District Fund.

District No. 1, warrant No. 3468, dated August 16th, 1909.

District No. 2, warrant No. 89, dated May 16th, 1910.

District No. 3, warrant No. 3790, dated October 15th, 1909.

District No. 4, warrant No. 3955, dated November 20th, 1909.

River Improvement Fund.

Warrant No. 123, dated October 14th, 1910.

General School District Fund.

District No. 2, warrant No, 12, dated November 26th, 1909.

District No. 3, warrant No. 119, dated February 4th, 1911.

District No; 4, warrant No. 20, dated March 11th, 1911.

District No. 5, warrant No. 22, dated April 29th, 1911.

District No. 7, warrant No. 541, dated January 27th, 1911.

District No. 15, warrant No. 20, dated October 1st, 1910.

District No. 31, warrant No. 11, dated April 30th, 1910.

District No. 36, warrant No. 12, dated September 6th, 1910.

District No. 42, warrant No. 6, dated January 25th, 1910.

District No. 43, warrant No 13, dated October 12th, 1910.

District No. 45, warrant No. 19, dated January 11th, 1911.

District No. 49, warrant No. 8, dated February 4th, 1910.

District No. 53, warrant No. 14, dated July 29th, 1910.

No interest will be allowed after June 16th, 1911.

C. L. BABCOCK,
County Treasurer.

AN EASY VICTORY.

How an Obstinate English Lord Was Outwitted In Naples.

Lord Charles Hamilton used to go about Naples attended by a large, ferocious bulldog. Having decided upon going to Rome, he proceeded to the station and took his place in a first class carriage, the "dawg" taking up a position on a seat opposite his master. The platform inspector, with many gesticulations, declared that the bulldog should not travel in a passenger carriage.

"Very well, then; take him out," was Lord Charles' rejoinder.

In vain the official expostulated. He merely reiterated his former reply, a piece of advice it is needless to say which was not followed, and Lord Charles, apparently master of the situation, threw himself back in his seat and calmly lighted a cigar.

But the Italians were not to be outdone, and, quietly detaching the carriage in which the English "milor" was seated, they made up the train with another compartment and started it off.

Lord Charles sat quietly smoking for about a quarter of an hour and then, surprised at the delay, thrust his head out of the window and demanded when the train was going to start. His feelings when the situation was described to him may be imagined.—London Tit-Bits.

A Good Shot.

Bill Jones was an eccentric character, a local justice of the peace in a South Carolina town. He was exceedingly tall—so attenuated, in fact, that but for his hat he would not have cast a shadow. One night a number of fellow bon vivants joined him in a symposium, and many mint juleps were consumed. One of the party unsteadily produced a revolver. It was accidentally discharged, and a bullet struck Bill Jones in the leg.

Conscience stricken and wabbly with excitement and juleps, the owner of the weapon hastened to the home of the nearest doctor and pulled the doorbell.

At length the physician, who had himself been spending a riotous evening, stuck his head from the second story window.

"Whazza mazzer?" he demanded thickly.

"I jush shot Bill Jones in the leg," replied the man below.

"Shot Bill Jones in the leg!" repeated the doctor wonderingly.

"Thash wha' I shaid," returned the offender—"shot Bill Jones in the leg."

The doctor gazed down upon him admiringly.

"Well," he said, "that wash a hell of a good shot."

And he closed the window and went back to bed.

The Hall of Fame.

Wait not for luck to draw the bolt
Nor chance give up her key.
The door that opened for the great
Is open yet for thee.

Luck is a sleepy sentinel
And Chance a fickle light.
Many a man hath passed them both
And entered in the night.

Have little care if neither heed
Thy clamor, call or din.
Take up the magic torch and key
And let thine own self in!

—Aloysius Coll.

Snared Himself.

Charles Mathews, the famous English actor, once indulged in his talent for mimicry to his own misfortune. Mr. Tattersall, the well known auctioneer, was conducting a sale of blooded stock. "The first lot, gentlemen," said Mr. Tattersall, "is a bay filly by Smolensko."

"The first lot, gentlemen," echoed Mr. Mathews in the same tone of voice, "is a bay filly by Smolensko."

The auctioneer looked somewhat annoyed, but proceeded. "Well, what shall we begin with?"

"Well, what shall we begin with?" replied the echo.

Still endeavoring to conceal his vexation, Mr. Tattersall called out, "One hundred guineas?"

"One hundred guineas?" echoed Mathews.

"Thank you, sir," cried Mr. Tattersall, bringing down the hammer with a bang, "the filly is yours!"

Could He Help It?

A lady and a little boy entered the car, but the boy squirmed and fidgeted so much on his seat that at last one of the other passengers expostulated:

"For goodness' sake, keep your child still, madam!"

"I'm very sorry," said the mother, "but the truth is until I get to the hospital I shan't be able to quiet him."

"Dear me! What's the matter with him?"

"He swallowed a teaspoon yesterday, and ever since he's been on the stir."

The Law and the Lady.

Pat Finnigan had been summoned to jury duty. Coming downstairs one morning dressed in his Sunday clothes, his wife looked at him and said:

"Where are you going, Pat?"

He replied, "I'm going to coort."

"H'm!" said the wife, and Pat stalked out. Next morning Pat came downstairs all shaved and shorn, with the same suit of clothes on.

"And where are you going today?" said the wife.

"Sure, I'm going to coort."

"Ye are, are ye?"

Pat went out and slammed the door. The third morning Pat came in and sat down to the breakfast table with the same suit of clothes on and greeted his wife, who said:

"And where are ye going this morning, Pat?"

"I'm going to coort."

The wife laid her hands upon a rolling pin, stood before the door and said:

"Ye're going to coort, are ye?"

"Yis," said Pat.

"No, ye're not. If there's any coorting to be done it will be done right here. Go upstairs and take off thim clothes."—Newark Star.

Nothing Miraculous.

"You had rheumatism in your right leg for years and were cured of it in an instant? How?"

"By being accidentally mixed up in a train wreck. My right leg is a cork leg now."—Chicago Tribune.

Don't buy your Range or stove until you see Baker & Co.; they have the best, and will trade for your old one.

Notice to Creditors.

No. 523.

In the Superior Court of the State of Washington, for Clallam County.

In the matter of the estate of William L. Lakin, deceased.

Notice is hereby given by the undersigned, James M. Lakin, administrator of the estate of William L. Lakin, deceased, to the creditors of, and all persons having claims against said deceased, to exhibit them with the necessary vouchers, within one year after the date of the first publication of this notice, to said James M. Lakin at his residence at the south-east corner of Eighth and Valley streets, Port Angeles, Clallam County, Washington, the same being the place for the transaction of the business of said estate.

JAMES M. LAKIN,
Administrator of the estate of William L. Lakin, deceased.

James Stewart, Attorney for the estate.
First publication June 16th, 1911.

Puget Sound Navigation Co.
Straits Steamship Co.

Operating Mail Steamers as follows.

SEATTLE—PORT ANGELES—PORT CRESCENT ROUTE

S. S. Whatcom will be operated as follows:

Leaves Seattle daily, except Wednesday at 2.30 a.m. for Port Townsend and Port Angeles. Calls at Port Williams, Dungeness and Port Crescent on Tuesday, Thursday and Saturday trips from Seattle. Returning leaves Port Angeles daily, except Thursday, at 2.30 p. m. for Seattle, via Dungeness, Port Williams and Port Townsend.

NOTE—Only calls at Port Williams and Dungeness on trips leaving Seattle Sunday, Monday, Wednesday and Friday, going through to Port Crescent on trips leaving Seattle on Sunday, Wednesday and Friday.

SEATTLE—PT. ANGELES—PT. CRESCENT—NEAH BAY ROUTE.

S. S. Bellingham will be operated as follows, leaving Seattle Monday, Wednesday and Friday.

Read down			Read up
12 00	m	Lv. SEATTLE Ar.	2.30 pm
6.00	am	PT TOWNSEND	10.00 am
8.00	am	PT WILLIAMS	8.00 am
9.00	am	DUNGENESS	7.00 am
11.00	am	PT ANGELES	5.00 am
2.00	pm	PT CRESCENT	1.00 pm
2.30	pm	GETTYSBURG	
3.00	pm	TWIN	
3.30	pm	PYSHT	
5.00	pm	CLALLAM	10.00 pm
6.00	pm	WEST CLALLAM	
8 00	pm	Ar. NEAH BAY Lv.	8.05 pm

All Steamers depart from the Coleman Dock, the finest on the Pacific Coast.

A WEEK OF RECREATION AND JOLLITY

July 17-22 INCLUSIVE
Seattle's Golden Potlatch
An Absolutely Unique Celebration of the Arrival of the First Golden Treasure from the Golden North
Some of the doings of Potlatch Week
Aerial Flights Daily, by Curtiss, Ely and others
The Wonderful Hydroplane Traveling by Air, Land and Sea.
Water Fetes and Sports.
Review of the U. S. Battleships.
Daily Historical and Artistic Pageants.
Coronation of King and Queen of the Potlatch.
Parades of All Nations.
Japanese Feast of Lanterns.
Chinese Monster Dragon Parade.
Indian Dances and Ceremonies.
Floral Parades of Women and Children.
Music by Ellery's and Other Great Bands.
Nightly Dances and Masquerades.
YOU MUST NOT MISS IT
REDUCED RATES ON ALL LINES--ASK ANY AGENT

HOTEL ANGELES
Autombile Stage to the Lakes
DAILY: On Arrival of Boat
Round Trip $2.50
Secure your seats in advance.
Special rates to pic-nic parties.
M. J. Kerkes, Proprietor.

Who's Your Tailor?
TRADE MARK REGD 1906 BY ED. V. PRICE & CO.

CLOTHES that conform to the standards of art and good taste in dress—that express and develop the wearer's individuality—are made to personal measure by

Ed. V. Price & Co.
MERCHANT TAILORS CHICAGO

Three-Button Novelty Dip Front, No. 717

whose workmanship and prices will make you glad you heard of them. We recommend that you make an early selection from their beautiful Spring line now on display at our store.

CHAS. A. FILION
Representative, next to Glendale Creamery, Port Angeles